

YG-DCO-039-5.4.10

Yorkshire Green Energy Enablement (GREEN) Project

Volume 5

Document 5.4.10 ES Chapter 10 Geology and Hydrogeology - Figures

Final Issue A

November 2022

Planning Inspectorate Reference: EN020024

Infrastructure Planning (Applications: Prescribed Forms and Procedure) Regulations 2009 Regulation 5(2)(a)

nationalgrid

Page intentionally blank

Contents

Figure 10.1 Solid Geology

Figure 10.2 Superficial Geology

Figure 10.3 Landfills, waste and potentially contaminative previous land uses

Figure 10.4 Aquifers and water abstractions

Figure 10.5 NO FIGURE

Figure 10.6 Detailed baseline at proposed Overton Substation site

Figure 10.7 Historical Pollution incidents to water near to the proposed Overton Substation site

Figure 10.8 Historical land use at the Tadcaster Area

Figure 10.9 Historical pollution incidents in the Monk Fyrston Area

Figure 10.10 Former Quarry and proposed underground cable configuration in the Tadcaster Area

Figure 10.11 Potential ground gas sources near to the proposed Monk Fyrston Substation Construction Compounds

Figure 10.12 Potential ground gas sources near to the proposed Tadcaster Area

Figure 10.13 Source Projection Zones 2 and 3 in the Tadcaster Area

Figure 10.14 Configuration of works relative to Source Protection Zones 1

Figure 10.15 Landslide hazard areas

|

Version History

Date	Version	Status	Description / Changes
01/11/2022	A	FINAL	First Issue



National Grid (Yorkshire Green Energy Enablement Project) Order
 5.4.10 ES Chapter 10 Geology and Hydrogeology
 Figure 10.1 Solid Geology

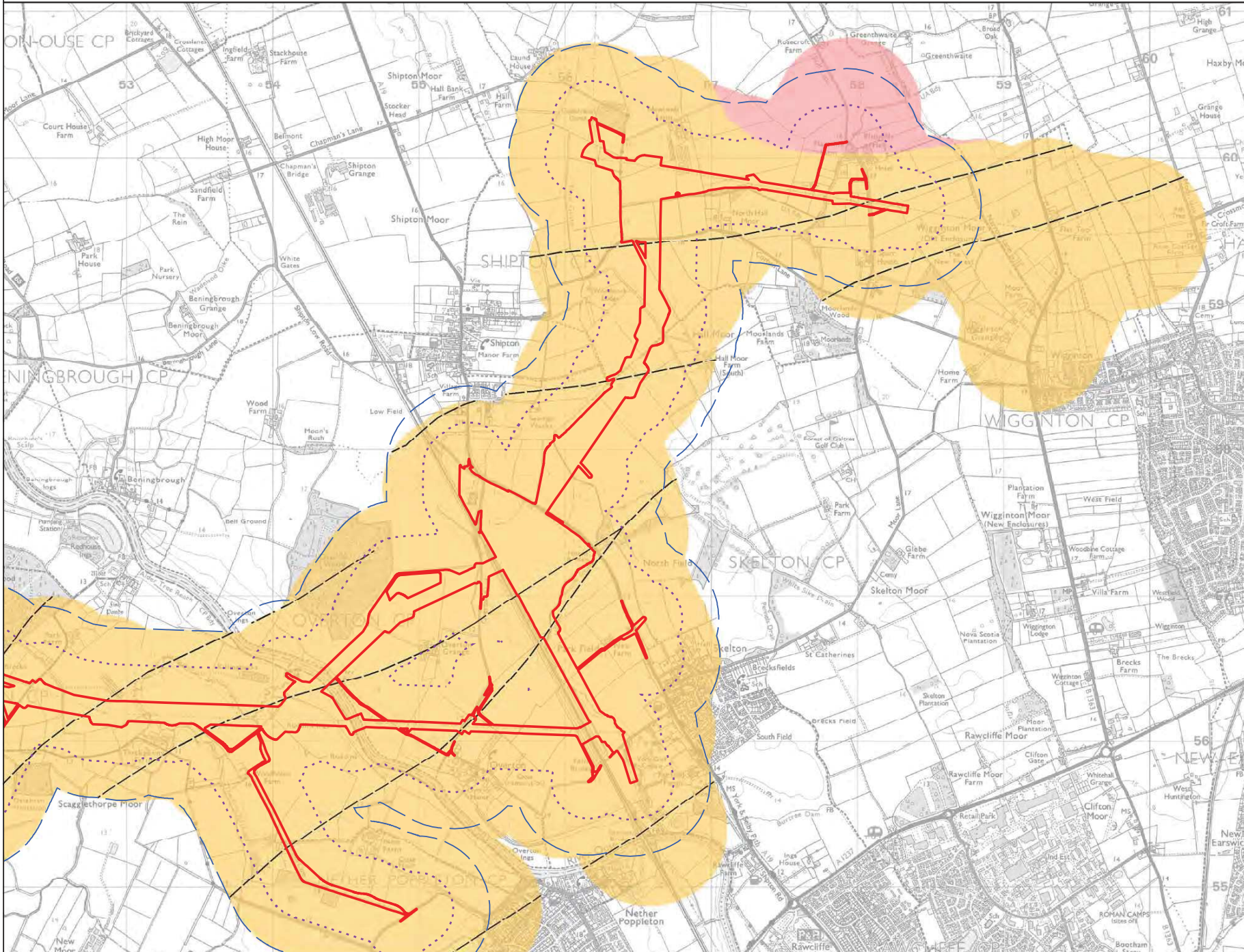

Legend

- Order Limits
- 250m Study Area
- 500m Study Area

Linear Geology

- Fault (inferred)

Bedrock Geology

- MMG-MDST *Mercia Mudstone Group - Mudstone*
- SSG-SDST *Sherwood Sandstone Group - Sandstone*

Contains British Geological Survey materials © NERC 2022

Contains Ordnance Survey data. © Crown Copyright and database right 2022

Contains public sector information licensed under the Open Government Licence v3.0.

Notes
 This drawing is scaled at paper size A3, therefore any prints taken at smaller sizes will affect accuracy of the measurement units and should not be scaled against.

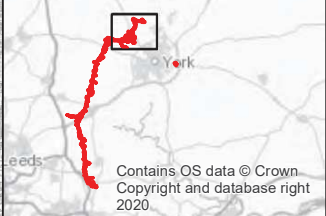

Coordinate System: British National Grid
 Sheet X Centroid Coordinate: 45049 Sheet Y Centroid Coordinate: 44014

0 0.25 0.5 1 Kilometres

BACKGROUND MAPPING INFORMATION HAS BEEN REPRODUCED FROM THE ORDNANCE SURVEY BY PERMISSION OF ORDNANCE SURVEY OF THE CONTROLLER OF HER MAJESTY'S STATIONERY OFFICE. © CROWN COPYRIGHT ORDNANCE SURVEY NATIONAL GRID ELECTRICITY - 100024241. NATIONAL GRID GAS - 100024886.

A	01 Nov 22	For DCO Submission	RCB	MW	GC
Issue	Date	Remarks	Drawn	Checked	Approved

5.4.10 ES Chapter 10
 Geology and Hydrogeology
 Figure 10.1
 Solid Geology

nationalgrid

Figure Number: Figure 10.1

Drawing Reference: GM11455:Figure 10.1 Sheet 1

Scale	Sheet Size	Sheet	Issue
1: 25000	A3	SHEET 1 OF 7	A



National Grid (Yorkshire Green Energy Enablement Project) Order
 5.4.10 ES Chapter 10 Geology and Hydrogeology
 Figure 10.1 Solid Geology

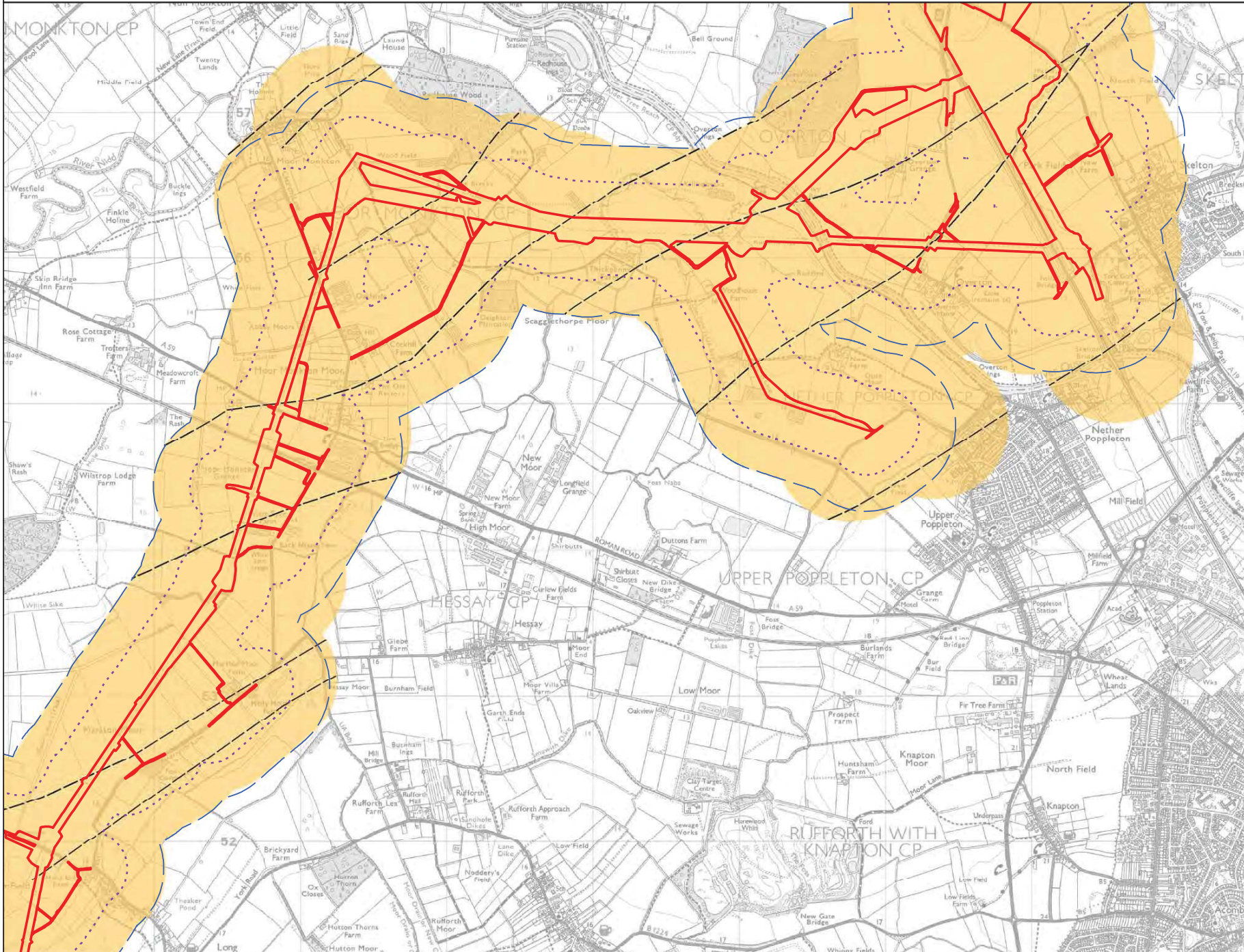

Legend

- Order Limits
- 250m Study Area
- 500m Study Area
- Linear Geology
- Fault (inferred)
- Bedrock Geology
- SSG-SDST Sandstone Group - Sandstone

Sherwood Sandstone Group - Sandstone

Contains British Geological Survey materials © NERC 2022

Contains Ordnance Survey data. © Crown Copyright and database right 2022

Contains public sector information licensed under the Open Government Licence v3.0.

Notes

This drawing is scaled at paper size A3, therefore any prints taken at smaller sizes will affect accuracy of the measurement units and should not be scaled against.

Contains OS data © Crown Copyright and database right 2020.

Coordinate System: British National Grid
 Sheet X Centroid Coordinate: 454049 Sheet Y Centroid Coordinate: 446014

BACKGROUND MAPPING INFORMATION HAS BEEN REPRODUCED FROM THE ORDNANCE SURVEY BY PERMISSION OF ORDNANCE SURVEY OF THE CONTROLLER OF HER MAJESTY'S STATIONERY OFFICE. © CROWN COPYRIGHT ORDNANCE SURVEY. NATIONAL GRID ELECTRICITY - 100024241. NATIONAL GRID GAS - 100024886.

A	01 Nov 22	For DCO Submission	RCB	MW	GC
Issue	Date	Remarks	Drawn	Checked	Approved
Title					
5.4.10 ES Chapter 10 Geology and Hydrogeology Figure 10.1 Solid Geology					
nationalgrid					
Figure Number		Figure 10.1			
Drawing Reference: GM11455:Figure 10.1 Sheet 2					
Scale	Sheet Size	Sheet	Issue		
1: 25000	A3	SHEET 2 OF 7	A		



National Grid (Yorkshire Green Energy Enablement Project) Order
 5.4.10 ES Chapter 10 Geology and Hydrogeology
 Figure 10.1 Solid Geology

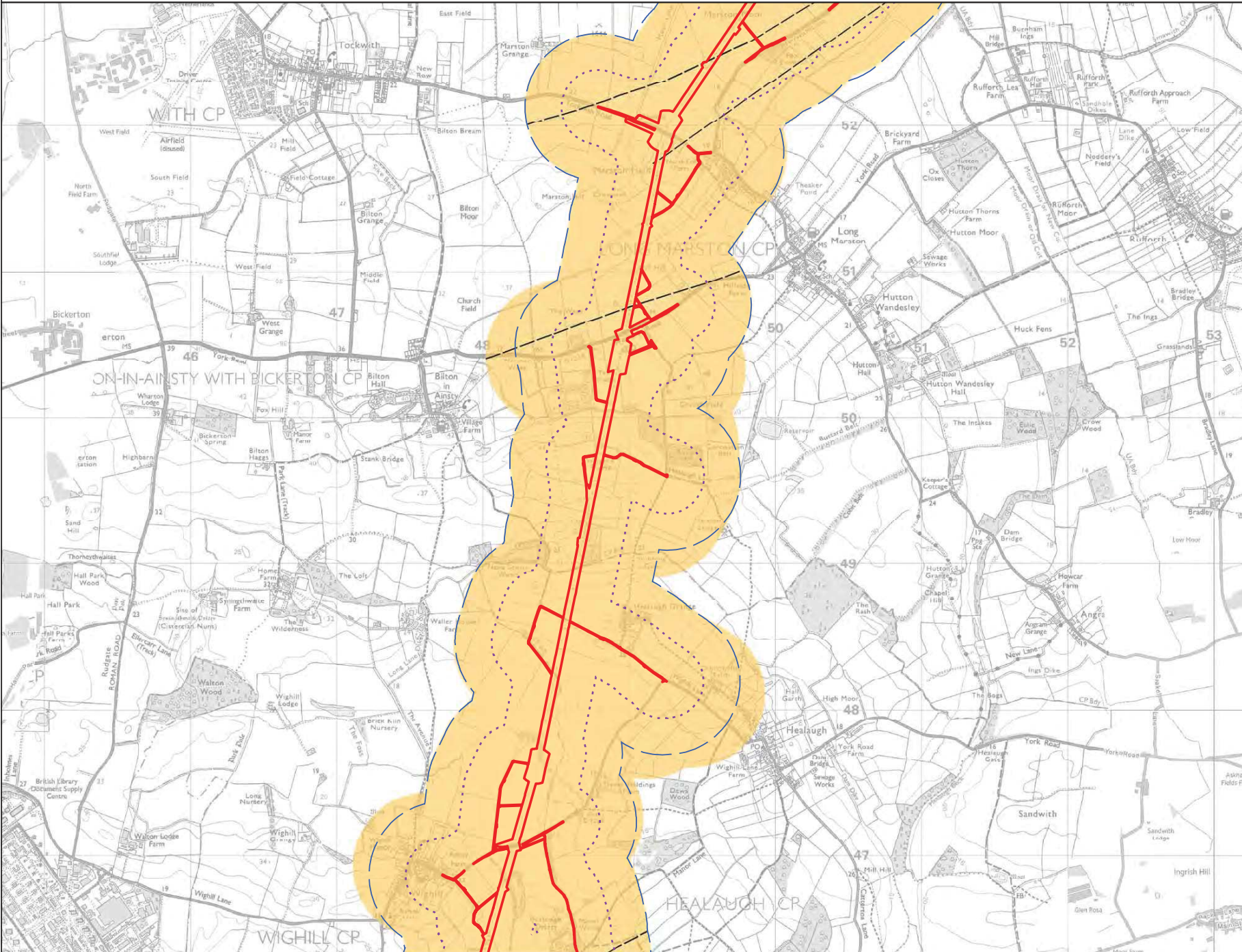

Legend

- Order Limits
- 250m Study Area
- 500m Study Area
- Linear Geology
- Fault (inferred)
- Bedrock Geology
 - Sherwood Sandstone Group - Sandstone

Contains British Geological Survey materials © NERC 2022

Contains Ordnance Survey data. © Crown Copyright and database right 2022

Contains public sector information licensed under the Open Government Licence v3.0.

Notes

This drawing is scaled at paper size A3, therefore any prints taken at smaller sizes will affect accuracy of the measurement units and should not be scaled against.

Contains OS data © Crown Copyright and database right 2020

Coordinate System: British National Grid
 Sheet X Centroid Coordinate: 454049 Sheet Y Centroid Coordinate: 446014

0 0.25 0.5 1 Kilometres

BACKGROUND MAPPING INFORMATION HAS BEEN REPRODUCED FROM THE ORDNANCE SURVEY BY PERMISSION OF ORDNANCE SURVEY OF THE CONTROLLER OF HER MAJESTY'S STATIONERY OFFICE. © CROWN COPYRIGHT ORDNANCE SURVEY. NATIONAL GRID ELECTRICITY - 100024241. NATIONAL GRID GAS - 100024886.

Issue	Date	Remarks	Drawn	Checked	Approved
A	01 Nov 22	For DCO Submission	RCB	MW	GC

Title

5.4.10 ES Chapter 10
 Geology and Hydrogeology
 Figure 10.1
 Solid Geology

nationalgrid

Figure Number: Figure 10.1

Drawing Reference: GM11455/Figure 10.1 Sheet 3

Scale	Sheet Size	Sheet	Issue
1: 25000	A3	SHEET 3 OF 7	A



National Grid (Yorkshire Green Energy Enablement Project) Order
 5.4.10 ES Chapter 10 Geology and Hydrogeology
 Figure 10.1 Solid Geology

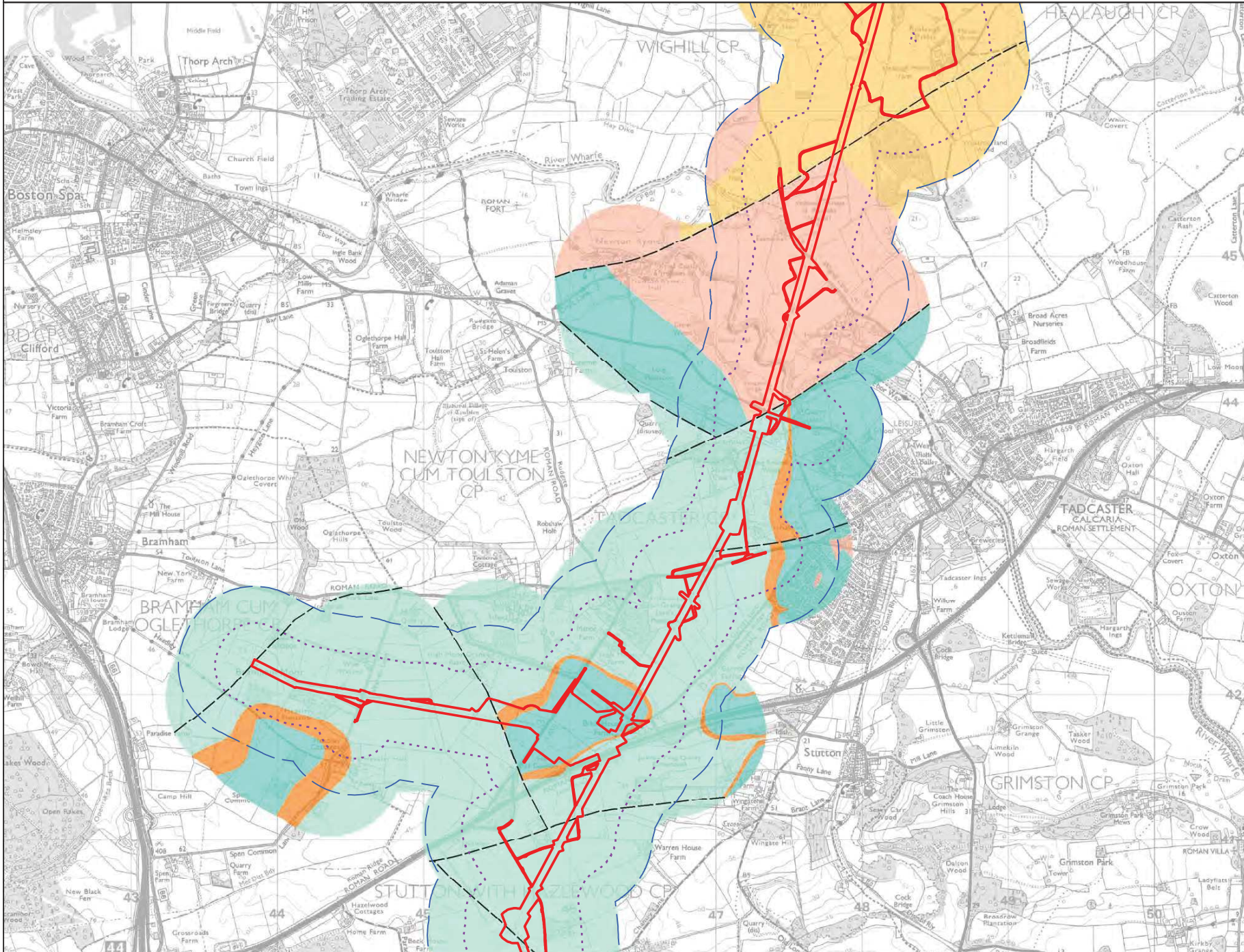

Legend

- Order Limits
- 250m Study Area
- 500m Study Area
- Linear Geology**
- Fault (inferred)
- Bedrock Geology**
- BTH-DOLMST *Brotherton Formation - Limestone, Dolomitic*
- CDF-DOLO *Cadeby Formation - Dolostone*
- EDT-CAMDST *Edlington Formation - Mudstone, Calcareous*
- ROX-CAMDST *Roxby Formation - Mudstone, Calcareous*
- SSG-SDST *Sherwood Sandstone Group - Sandstone*

Contains British Geological Survey materials © NERC 2022

Contains Ordnance Survey data. © Crown Copyright and database right 2022

Contains public sector information licensed under the Open Government Licence v3.0.

Notes
 This drawing is scaled at paper size A3, therefore any prints taken at smaller sizes will affect accuracy of the measurement units and should not be scaled against.

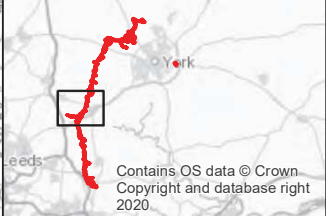

Coordinate System: British National Grid
 Sheet X Centroid Coordinate: 454049 Sheet Y Centroid Coordinate: 446014

BACKGROUND MAPPING INFORMATION HAS BEEN REPRODUCED FROM THE ORDNANCE SURVEY BY PERMISSION OF ORDNANCE SURVEY OF THE CONTROLLER OF HER MAJESTY'S STATIONERY OFFICE. © CROWN COPYRIGHT ORDNANCE SURVEY. NATIONAL GRID ELECTRICITY - 100024241. NATIONAL GRID GAS - 100024886.

Issue	Date	Remarks	Drawn	Checked	Approved
A	01 Nov 22	For DCO Submission	RCB	MW	GC

5.4.10 ES Chapter 10
 Geology and Hydrogeology
 Figure 10.1
 Solid Geology

nationalgrid	
Figure Number	Figure 10.1
Drawing Reference	GM11455:Figure 10.1 Sheet 4
Scale	1: 25000
Sheet Size	A3
Sheet	SHEET 4 OF 7
Issue	A



National Grid (Yorkshire Green Energy Enablement Project) Order
 5.4.10 ES Chapter 10 Geology and Hydrogeology
 Figure 10.1 Solid Geology



Legend

- Order Limits
- 250m Study Area
- 500m Study Area

Linear Geology

- Fault (inferred)

Bedrock Geology

- BTH-DOLMST *Brotherton Formation - Limestone, Dolomitic*
- CDF-DOLO *Cadeby Formation - Dolostone*
- EDT-CAMDST *Edlington Formation - Mudstone, Calcareous*
- ROX-CAMDST *Roxby Formation - Mudstone, Calcareous*

Contains British Geological Survey materials © NERC 2022

Contains Ordnance Survey data. © Crown Copyright and database right 2022

Contains public sector information licensed under the Open Government Licence v3.0.

Notes
 This drawing is scaled at paper size A3, therefore any prints taken at smaller sizes will affect accuracy of the measurement units and should not be scaled against.

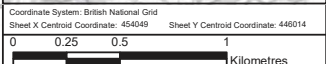
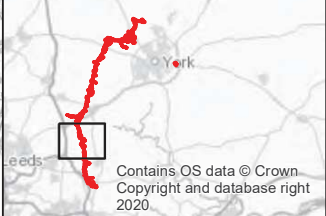

BACKGROUND MAPPING INFORMATION HAS BEEN REPRODUCED FROM THE ORDNANCE SURVEY BY PERMISSION OF ORDNANCE SURVEY OF THE CONTROLLER OF HER MAJESTY'S STATIONERY OFFICE. © CROWN COPYRIGHT ORDNANCE SURVEY, NATIONAL GRID ELECTRICITY - 100024241. NATIONAL GRID GAS - 100024886.

Issue	Date	Remarks	Drawn	Checked	Approved
A	01 Nov 22	For DCO Submission	RCB	MW	GC

**5.4.10 ES Chapter 10
 Geology and Hydrogeology
 Figure 10.1
 Solid Geology**

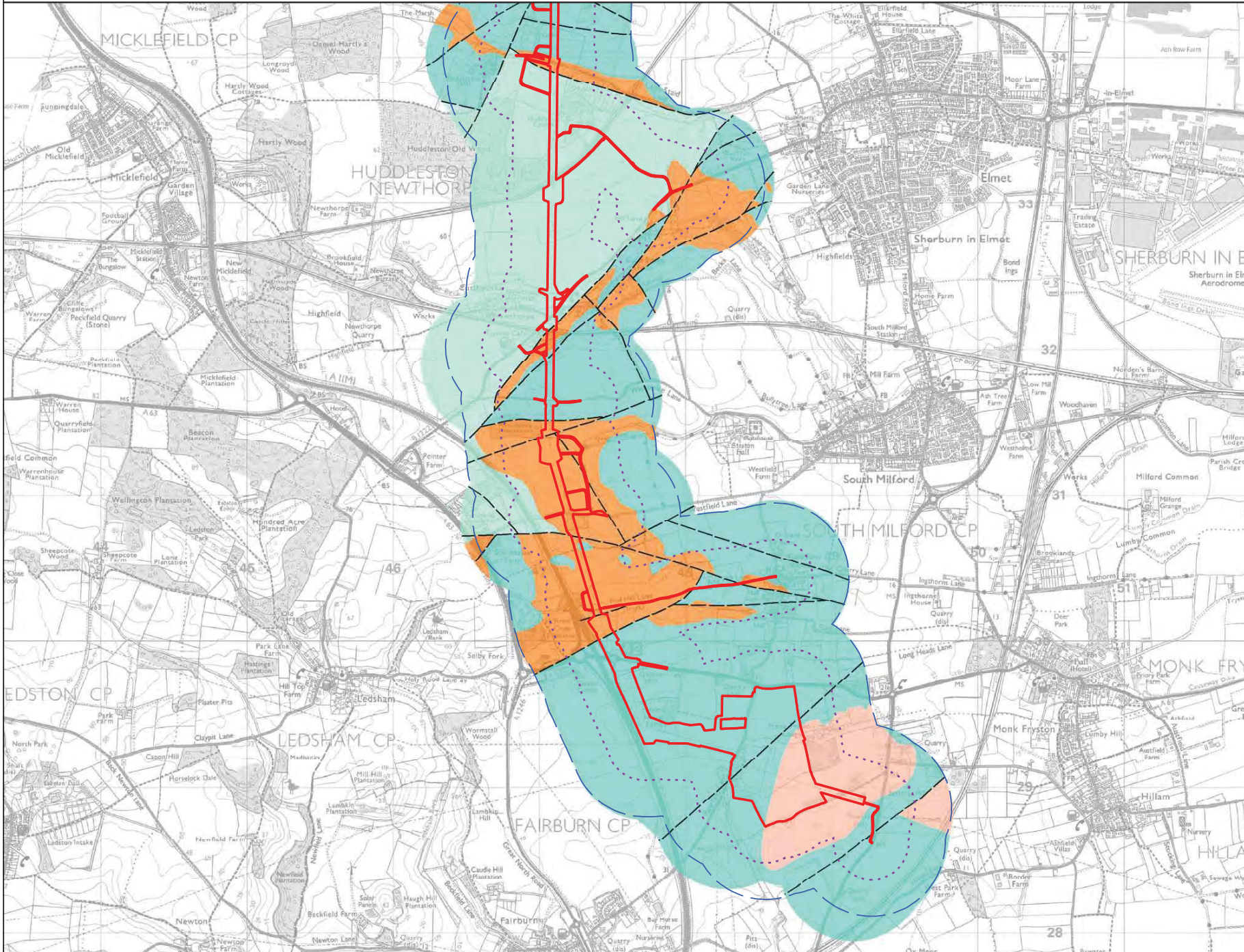

Figure Number: Figure 10.1
 Drawing Reference: GM11455(Figure 10.1 Sheet 5)

Scale	Sheet Size	Sheet	Issue
1: 25000	A3	SHEET 5 OF 7	A



National Grid (Yorkshire Green Energy Enablement Project) Order
 5.4.10 ES Chapter 10 Geology and Hydrogeology
 Figure 10.1 Solid Geology



Legend

- Order Limits
- 250m Study Area
- 500m Study Area
- Linear Geology**
- Fault (inferred)
- Bedrock Geology**
- BTH-DOLMST *Brotherton Formation - Limestone, Dolomitic*
- CDF-DOLO *Cadeby Formation - Dolostone*
- EDT-CAMDST *Edlington Formation - Mudstone, Calcareous*
- ROX-CAMDST *Roxby Formation - Mudstone, Calcareous*

Contains British Geological Survey materials © NERC 2022

Contains Ordnance Survey data. © Crown Copyright and database right 2022

Contains public sector information licensed under the Open Government Licence v3.0.

Notes
 This drawing is scaled at paper size A3, therefore any prints taken at smaller sizes will affect accuracy of the measurement units and should not be scaled against.

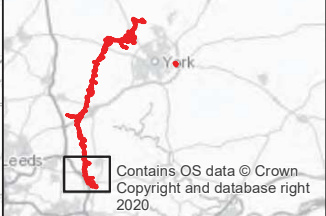

Coordinate System: British National Grid
 Sheet X Centroid Coordinate: 450408 Sheet Y Centroid Coordinate: 446014

0 0.25 0.5 1 Kilometres

BACKGROUND MAPPING INFORMATION HAS BEEN REPRODUCED FROM THE ORDNANCE SURVEY BY PERMISSION OF ORDNANCE SURVEY OF THE CONTROLLER OF HER MAJESTY'S STATIONERY OFFICE. © CROWN COPYRIGHT ORDNANCE SURVEY, NATIONAL GRID ELECTRICITY - 100024241. NATIONAL GRID GAS - 100024886.

A	01 Nov 22	For DCO Submission	RCB	MW	GC
Issue	Date	Remarks	Drawn	Checked	Approved
Title					

5.4.10 ES Chapter 10
 Geology and Hydrogeology
 Figure 10.1
 Solid Geology

nationalgrid

Figure Number: Figure 10.1

Drawing Reference: GM11455/Figure 10.1 Sheet 6

Scale	Sheet Size	Sheet	Issue
1: 25000	A3	SHEET 6 OF 7	A



National Grid (Yorkshire Green Energy Enablement Project) Order
 5.4.10 ES Chapter 10 Geology and Hydrogeology
 Figure 10.1 Solid Geology

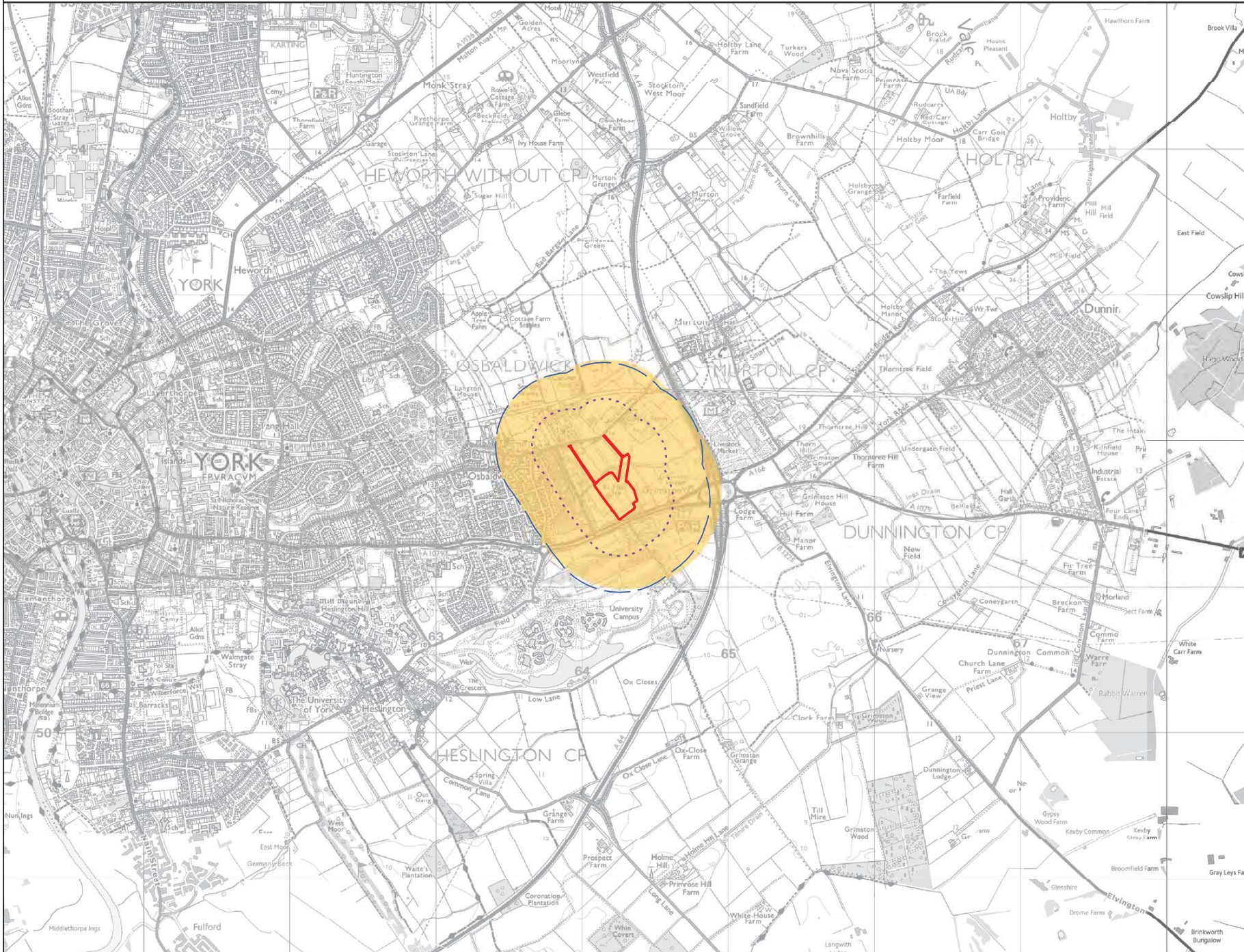

- Legend
- Order Limits
 - 250m Study Area
 - 500m Study Area

Bedrock Geology
 Sherwood
 SSG-SDST Sandstone Group - Sandstone

Contains British Geological Survey materials © NERC 2022
 Contains Ordnance Survey data. © Crown Copyright and database right 2022
 Contains public sector information licensed under the Open Government Licence v3.0.

Notes
 This drawing is scaled at paper size A3, therefore any prints taken at smaller sizes will affect accuracy of the measurement units and should not be scaled against.

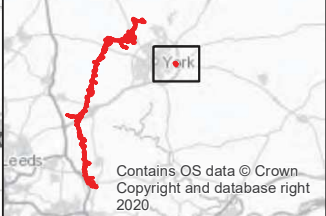

Coordinate System: British National Grid
 Sheet X Centroid Coordinate: 454049 Sheet Y Centroid Coordinate: 446014

0 0.25 0.5 1 Kilometres

BACKGROUND MAPPING INFORMATION HAS BEEN REPRODUCED FROM THE ORDINANCE SURVEY BY PERMISSION OF ORDINANCE SURVEY OF THE CONTROLLER OF HER MAJESTY'S STATIONERY OFFICE. © CROWN COPYRIGHT ORDNANCE SURVEY. NATIONAL GRID ELECTRICITY - 100024241. NATIONAL GRID GAS - 100024886.

A	01 Nov 22	For DCO Submission	RCB	MW	GC
Issue	Date	Remarks	Drawn	Checked	Approved

Title
 5.4.10 ES Chapter 10
 Geology and Hydrogeology
 Figure 10.1
 Solid Geology

Figure Number
 Figure 10.1

Drawing Reference
 GM11455/Figure 10.1 Sheet 7

Scale	Sheet Size	Sheet	Issue
1: 25000	A3	SHEET 7 OF 7	A



National Grid (Yorkshire Green Energy Enablement Project) Order
 5.4.10 ES Chapter 10 Geology and Hydrogeology
 Figure 10.2 Superficial Geology

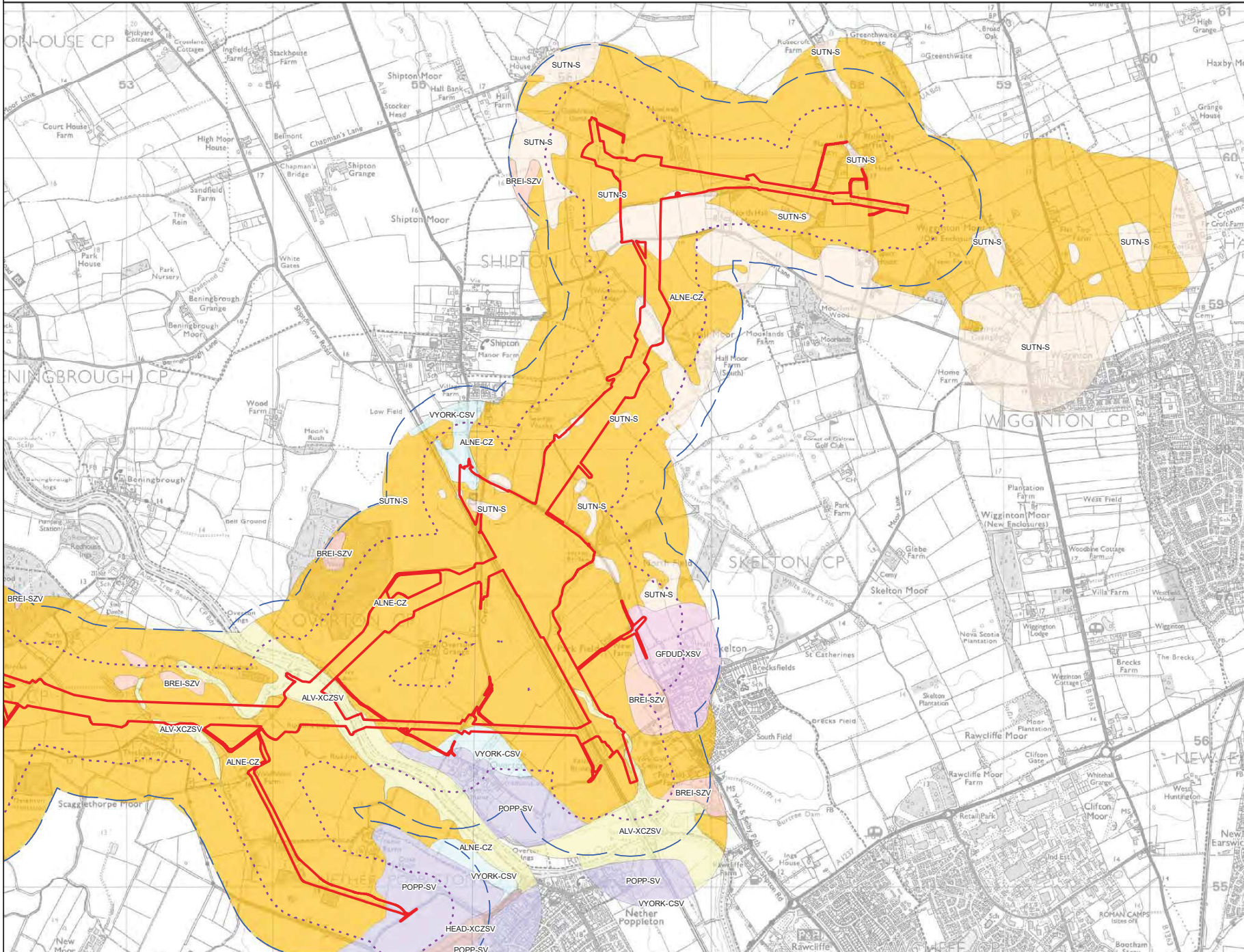

Legend

- Order Limits
- 250m Study Area
- 500m Study Area

Superficial Geology

- ALV-XCZSV ALLUVIUM - CLAY, SILT, SAND AND GRAVEL
- ALNE-CZ ALNE GLACIOLACUSTRINE FORMATION - CLAY, SILTY
- BREI-SZV BREIGHTON SAND FORMATION - SAND, SILTY, GRAVELLY
- GFDUD-XSV GLACIOFLUVIAL DEPOSITS, DEVENIAN - SAND AND GRAVEL
- POPP-SV POPPLETON GLACIOFLUVIAL MEMBER - SAND, GRAVELLY
- SUTN-S SUTTON SAND FORMATION - SAND
- VYORK-CSV VALE OF YORK FORMATION - CLAY, SANDY, GRAVELLY
- HEAD-XCZSV HEAD - CLAY, SILT, SAND AND GRAVEL

Contains British Geological Survey materials © NERC 2022

Contains Ordnance Survey data. © Crown Copyright and database right 2022

Contains public sector information licensed under the Open Government Licence v3.0.

Notes
 This drawing is scaled at paper size A3, therefore any prints taken at smaller sizes will affect accuracy of the measurement units and should not be scaled against.

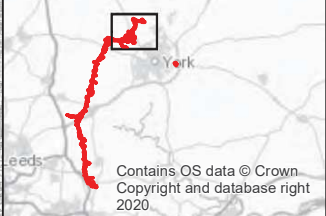

Coordinate System: British National Grid
 Sheet X Centroid Coordinate: 450409 Sheet Y Centroid Coordinate: 446014

0 0.25 0.5 1 Kilometres

BACKGROUND MAPPING INFORMATION HAS BEEN REPRODUCED FROM THE ORDNANCE SURVEY BY PERMISSION OF ORDNANCE SURVEY OF THE CONTROLLER OF HER MAJESTY'S STATIONERY OFFICE. © CROWN COPYRIGHT ORDNANCE SURVEY, NATIONAL GRID ELECTRICITY - 100024241. NATIONAL GRID GAS - 100024886.

A	01 Nov 22	For DCO Submission	RCB	MW	GC
Issue	Date	Remarks	Drawn	Checked	Approved
Title					

5.4.10 ES Chapter 10
 Geology and Hydrogeology
 Figure 10.2
 Superficial Geology

nationalgrid

Figure Number: Figure 10.2

Drawing Reference: GM11455:Figure 10.2 Sheet 1

Scale	Sheet Size	Sheet	Issue
1: 25000	A3	SHEET 1 OF 7	A



National Grid (Yorkshire Green Energy Enablement Project) Order
 5.4.10 ES Chapter 10 Geology and Hydrogeology
 Figure 10.2 Superficial Geology

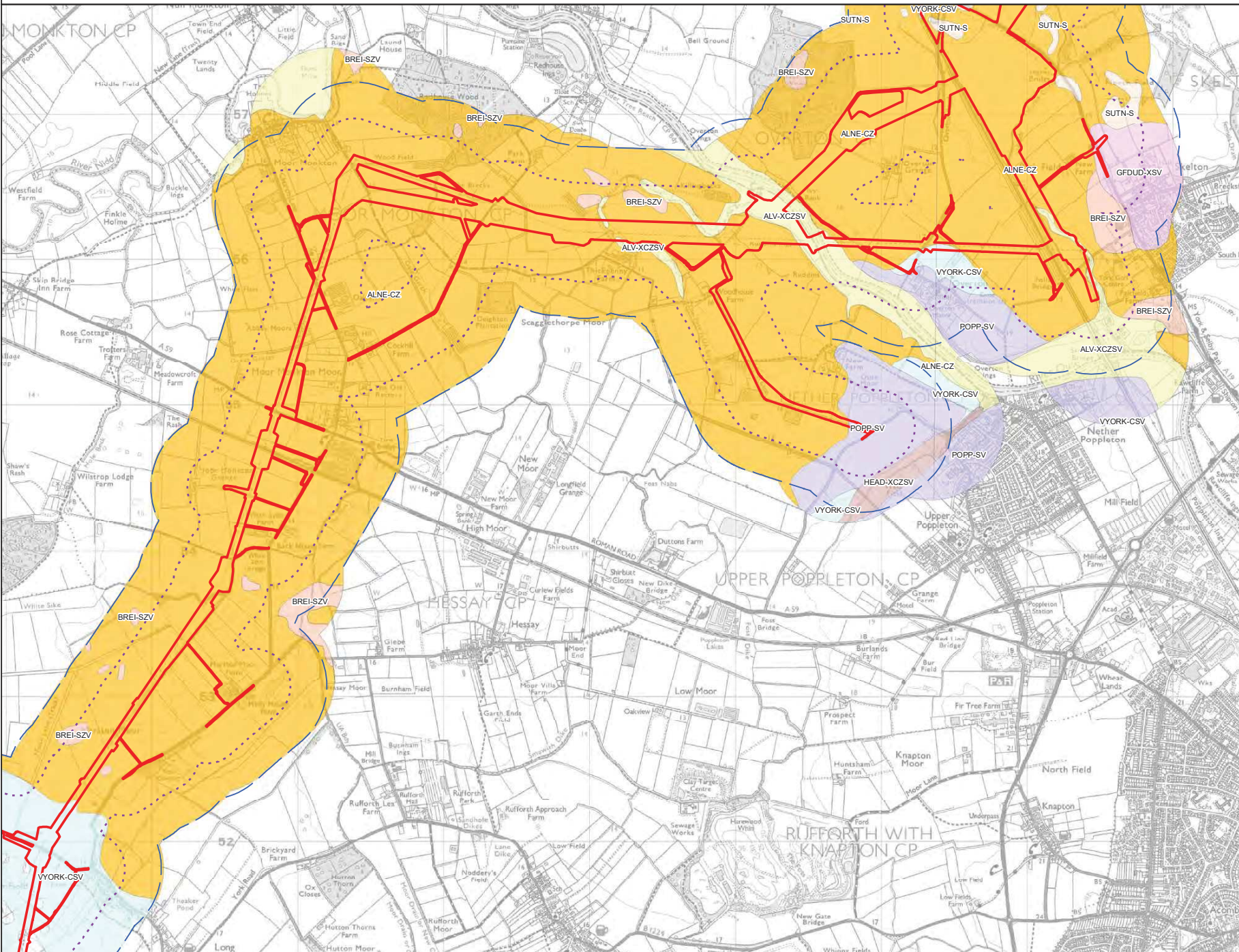

Legend

- Order Limits
- 250m Study Area
- 500m Study Area

Superficial Geology

- ALV-XCZSV ALLUVIUM - CLAY, SILT, SAND AND GRAVEL
- ALNE ALNE GLACIOLACUSTRINE FORMATION - CLAY, SILTY
- ALNE-CZ ALNE GLACIOLACUSTRINE FORMATION - CLAY, SILTY
- BREI-SZV BRIGHTON SAND FORMATION - SAND, SILTY, GRAVELLY
- GFDUD-XSV GLACIOFLUVIAL DEPOSITS, DEVENIAN - SAND AND GRAVEL
- POPP-SV POPPLETON GLACIOFLUVIAL MEMBER - SAND, GRAVELLY
- SUTN-S SUTTON SAND FORMATION - SAND
- VYORK-CSV VALE OF YORK FORMATION - CLAY, SANDY, GRAVELLY
- HEAD-XCZSV HEAD - CLAY, SILT, SAND AND GRAVEL

Contains British Geological Survey materials © NERC 2022

Contains Ordnance Survey data. © Crown Copyright and database right 2022

Contains public sector information licensed under the Open Government Licence v3.0.

Notes

This drawing is scaled at paper size A3, therefore any prints taken at smaller sizes will affect accuracy of the measurement units and should not be scaled against.

Contains OS data © Crown Copyright and database right 2020.

Coordinate System: British National Grid
 Sheet X Centroid Coordinate: 454049 Sheet Y Centroid Coordinate: 446014

BACKGROUND MAPPING INFORMATION HAS BEEN REPRODUCED FROM THE ORDNANCE SURVEY BY PERMISSION OF ORDNANCE SURVEY OF THE CONTROLLER OF HER MAJESTY'S STATIONERY OFFICE. © CROWN COPYRIGHT ORDNANCE SURVEY, NATIONAL GRID ELECTRICITY - 100024241. NATIONAL GRID GAS - 100024886.

A	01 Nov 22	For DCO Submission	RCB	MW	GC
Issue	Date	Remarks	Drawn	Checked	Approved
Title					

5.4.10 ES Chapter 10
 Geology and Hydrogeology
 Figure 10.2
 Superficial Geology

nationalgrid

Figure Number: Figure 10.2

Drawing Reference: GM11455:Figure 10.2 Sheet 2

Scale	Sheet Size	Sheet	Issue
1: 25000	A3	SHEET 2 OF 7	A



National Grid (Yorkshire Green Energy Enablement Project) Order
5.4.10 ES Chapter 10 Geology and Hydrogeology
Figure 10.2 Superficial Geology

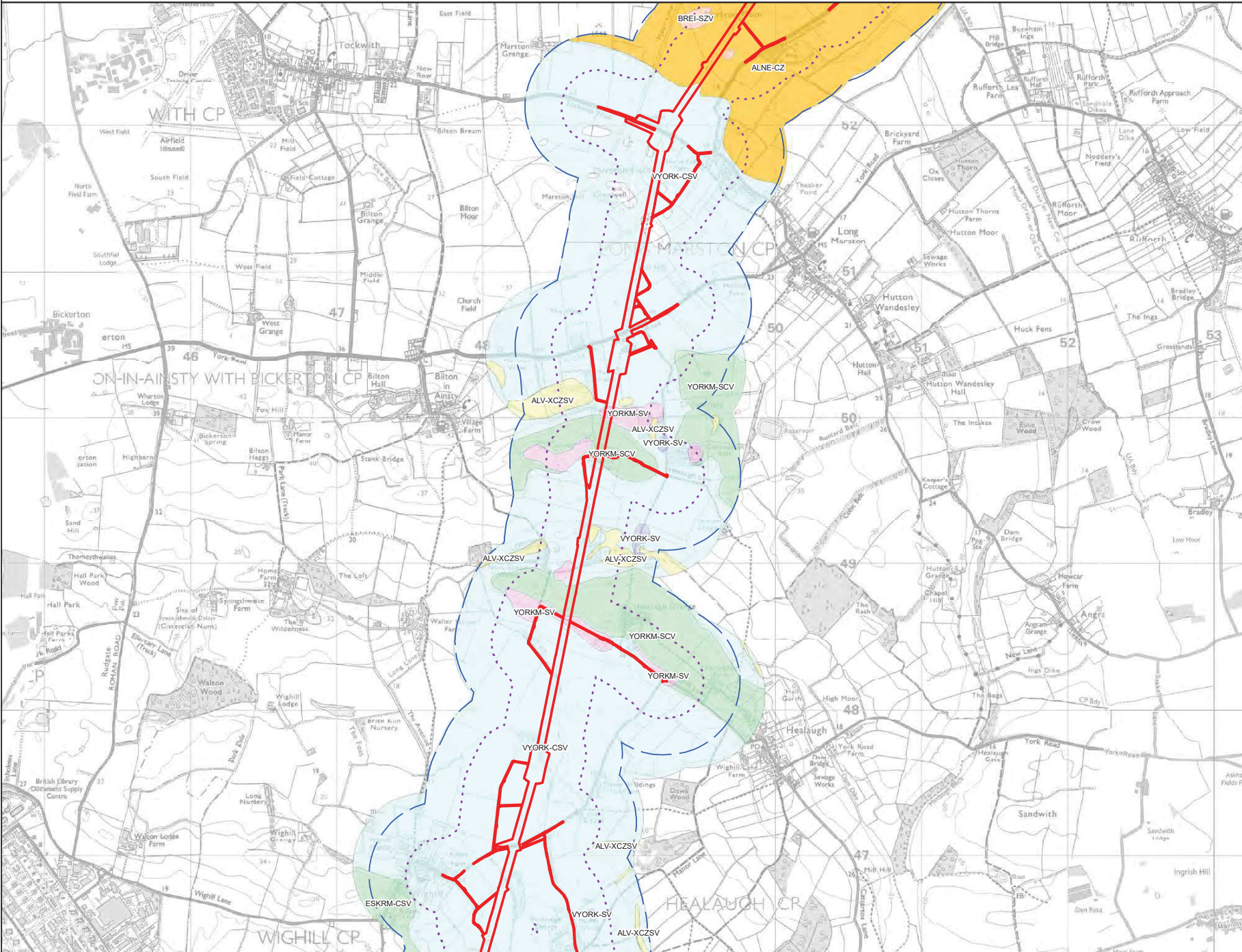

Legend

- Order Limits
- 250m Study Area
- 500m Study Area

Superficial Geology

- ALV-XCZSV ALLUVIUM - CLAY, SILT, SAND AND GRAVEL
- ALNE ALNE GLACIOLACUSTRINE FORMATION - CLAY, SILTY
- ALNE-CZ BREIGHTON SAND FORMATION - SAND, SILTY, GRAVELLY
- BREI-SZV BREIGHTON SAND FORMATION - SAND, SILTY, GRAVELLY
- ESKRM-CSV ESCRICK MORaine MEMBER - CLAY, SANDY, GRAVELLY
- VYORK-CSV VALE OF YORK FORMATION - CLAY, SANDY, GRAVELLY
- VYORK-SV VALE OF YORK FORMATION - SAND, GRAVELLY
- YORKM-SCV YORK MORaine MEMBER - SAND, CLAYEY, GRAVELLY
- YORKM-SV YORK MORaine MEMBER - SAND, GRAVELLY

Contains British Geological Survey materials © NERC 2022

Contains Ordnance Survey data. © Crown Copyright and database right 2022

Contains public sector information licensed under the Open Government Licence v3.0.

Notes

This drawing is scaled at paper size A3, therefore any prints taken at smaller sizes will affect accuracy of the measurement units and should not be scaled against.

Contains OS data © Crown Copyright and database right 2020

Coordinate System: British National Grid
Sheet X Centroid Coordinate: 454049 Sheet Y Centroid Coordinate: 446014

BACKGROUND MAPPING INFORMATION HAS BEEN REPRODUCED FROM THE ORDNANCE SURVEY BY PERMISSION OF ORDNANCE SURVEY OF THE CONTROLLER OF HER MAJESTY'S STATIONERY OFFICE. © CROWN COPYRIGHT ORDNANCE SURVEY, NATIONAL GRID ELECTRICITY - 100024241, NATIONAL GRID GAS - 100024886.

A	01 Nov 22	For DCO Submission	RCB	MW	GC
Issue	Date	Remarks	Drawn	Checked	Approved
Title					
5.4.10 ES Chapter 10 Geology and Hydrogeology Figure 10.2 Superficial Geology					
nationalgrid					
Figure Number		Figure 10.2			
Drawing Reference GM11455/Figure 10.2 Sheet 3					
Scale	Sheet Size	Sheet	Issue		
1: 25000	A3	SHEET 3 OF 7	A		



National Grid (Yorkshire Green Energy Enablement Project) Order
 5.4.10 ES Chapter 10 Geology and Hydrogeology
 Figure 10.2 Superficial Geology

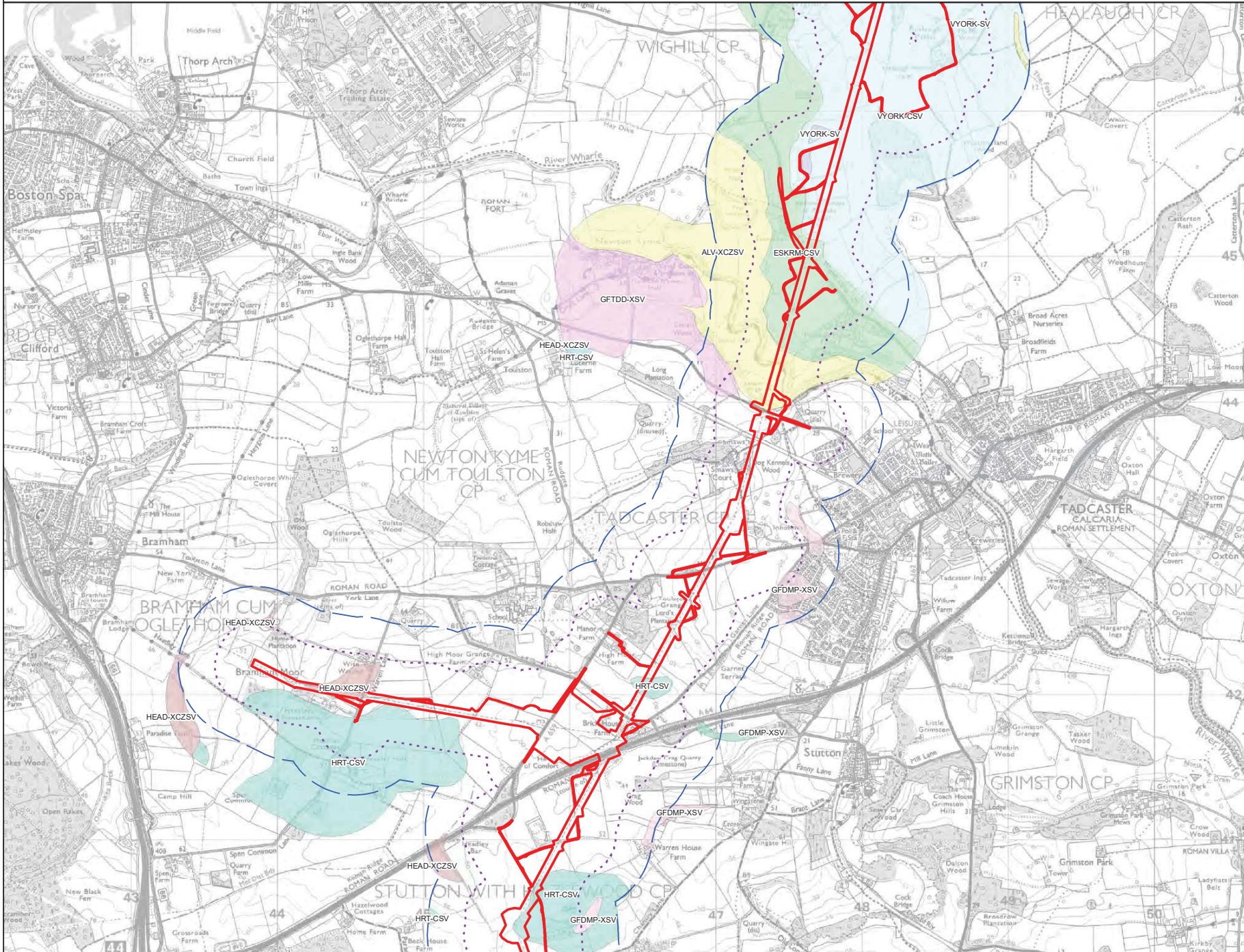

Legend

- Order Limits
- 250m Study Area
- 500m Study Area

Superficial Geology

- ALV-XCZSV ALLUVIUM - CLAY, SILT, SAND AND GRAVEL
- ESKRM-CSV ESCRICK MORAINÉ MEMBER - CLAY, SANDY, GRAVELLY
- GFTDD-XSV GLACIOFLUVIAL TERRACE DEPOSITS, DEVENSIAN - SAND AND GRAVEL
- VYORK-CSV VALE OF YORK FORMATION - CLAY, SANDY, GRAVELLY
- VYORK-SV VALE OF YORK FORMATION - SAND, GRAVELLY
- HRT-CSV HARROGATE TILL FORMATION - CLAY, SANDY, GRAVELLY
- GFDMP-XSV GLACIOFLUVIAL DEPOSITS, MD PLEISTOCENE - SAND AND GRAVEL
- HEAD-XCZSV HEAD - CLAY, SILT, SAND AND GRAVEL
Contains British Geological Survey materials © NERC 2022

Contains Ordnance Survey data. © Crown Copyright and database right 2022
 Contains public sector information licensed under the Open Government Licence v3.0.

Notes
 This drawing is scaled at paper size A3, therefore any prints taken at smaller sizes will affect accuracy of the measurement units and should not be scaled against.

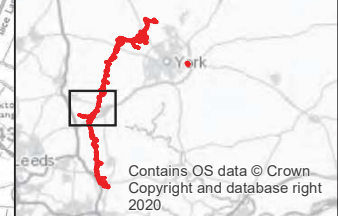

Coordinate System: British National Grid
 Sheet X Centroid Coordinate: 454049 Sheet Y Centroid Coordinate: 446014

0 0.25 0.5 1 Kilometres

BACKGROUND MAPPING INFORMATION HAS BEEN REPRODUCED FROM THE ORDNANCE SURVEY BY PERMISSION OF ORDNANCE SURVEY OF THE CONTROLLER OF HER MAJESTY'S STATIONERY OFFICE. © CROWN COPYRIGHT ORDNANCE SURVEY, NATIONAL GRID ELECTRICITY - 100024241, NATIONAL GRID GAS - 100024886.

Issue	Date	Remarks	Drawn	Checked	Approved
A	01 Nov 22	For DCO Submission	RCB	MW	GC

5.4.10 ES Chapter 10
 Geology and Hydrogeology
 Figure 10.2
 Superficial Geology

nationalgrid			
Figure Number	Figure 10.2		
Drawing Reference	GM11455:Figure 10.2 Sheet 4		
Scale	Sheet Size	Sheet	Issue
1: 25000	A3	SHEET 4 OF 7	A



National Grid (Yorkshire Green Energy Enablement Project) Order
5.4.10 ES Chapter 10 Geology and Hydrogeology
Figure 10.2 Superficial Geology

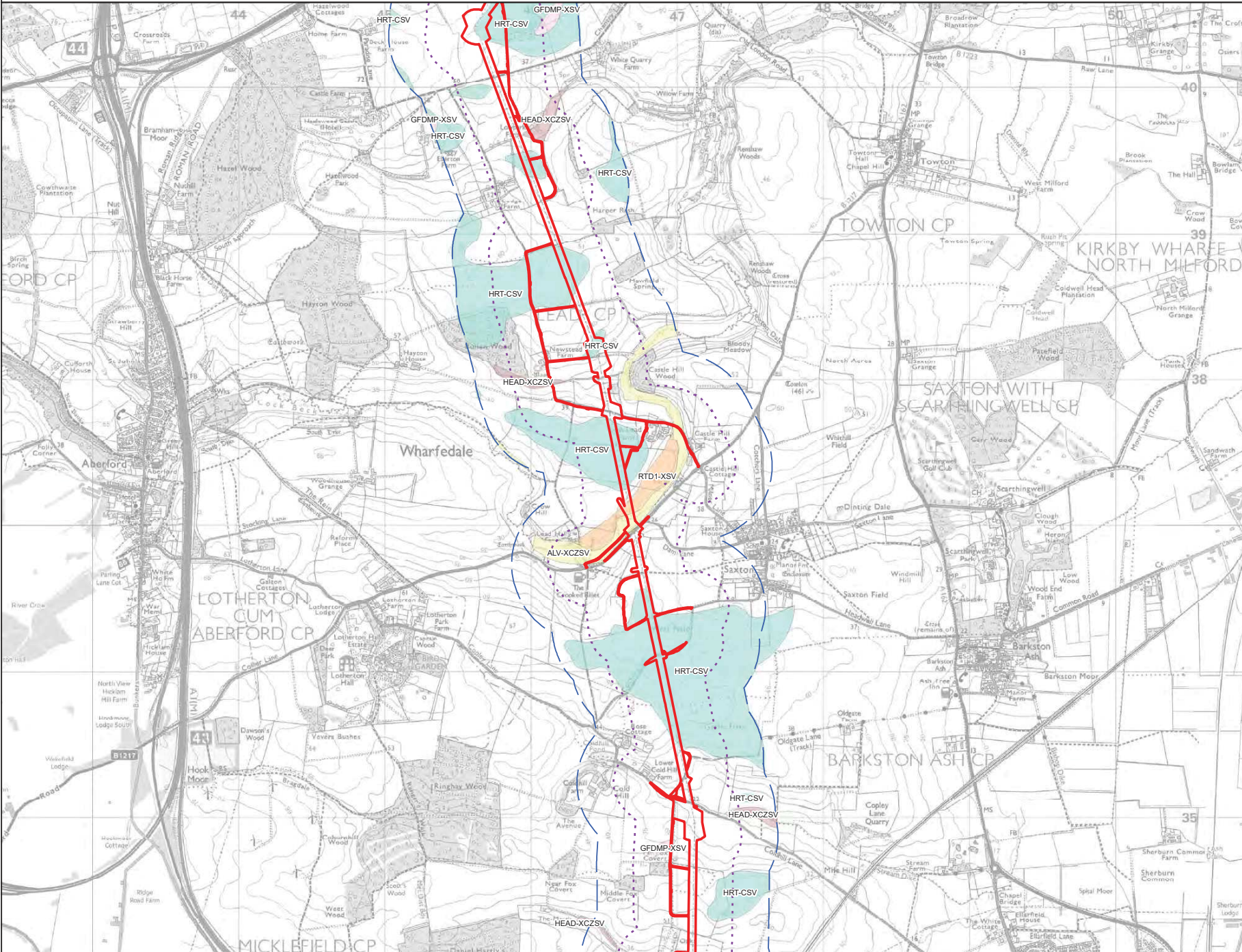

- Legend**
- Order Limits
 - 250m Study Area
 - 500m Study Area

- Superficial Geology**
- ALV-XCZSV ALLUVIUM - CLAY, SILT, SAND AND GRAVEL
 - HRT-CSV HARROGATE TILL FORMATION - CLAY, SANDY, GRAVELLY
 - GFDMP-XSV GLACIOFLUVIAL DEPOSITS, MD PLEISTOCENE - SAND AND GRAVEL
 - HEAD-XCZSV HEAD - CLAY, SILT, SAND AND GRAVEL
 - RTD1-XSV RIVER TERRACE DEPOSITS, 1 - SAND AND GRAVEL

Contains British Geological Survey materials © NERC 2022

Contains Ordnance Survey data. © Crown Copyright and database right 2022

Contains public sector information licensed under the Open Government Licence v3.0.

Notes

This drawing is scaled at paper size A3, therefore any prints taken at smaller sizes will affect accuracy of the measurement units and should not be scaled against.

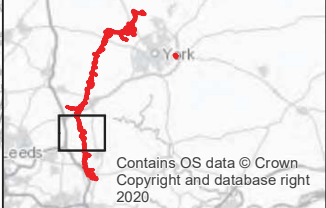

Coordinate System: British National Grid
Sheet X Centroid Coordinate: 454049 Sheet Y Centroid Coordinate: 446014

0 0.25 0.5 1 Kilometres

BACKGROUND MAPPING INFORMATION HAS BEEN REPRODUCED FROM THE ORDNANCE SURVEY BY PERMISSION OF ORDNANCE SURVEY OF THE CONTROLLER OF HER MAJESTY'S STATIONERY OFFICE. © CROWN COPYRIGHT ORDNANCE SURVEY, NATIONAL GRID ELECTRICITY - 100024241, NATIONAL GRID GAS - 100024886.

A	01 Nov 22	For DCO Submission	RCB	MW	GC
Issue	Date	Remarks	Drawn	Checked	Approved
Title					

5.4.10 ES Chapter 10
Geology and Hydrogeology
Figure 10.2
Superficial Geology

nationalgrid

Figure Number: Figure 10.2

Drawing Reference: GM11455(Figure 10.2 Sheet 5)

Scale	Sheet Size	Sheet	Issue
1: 25000	A3	SHEET 5 OF 7	A



National Grid (Yorkshire Green Energy Enablement Project) Order
 5.4.10 ES Chapter 10 Geology and Hydrogeology
 Figure 10.2 Superficial Geology

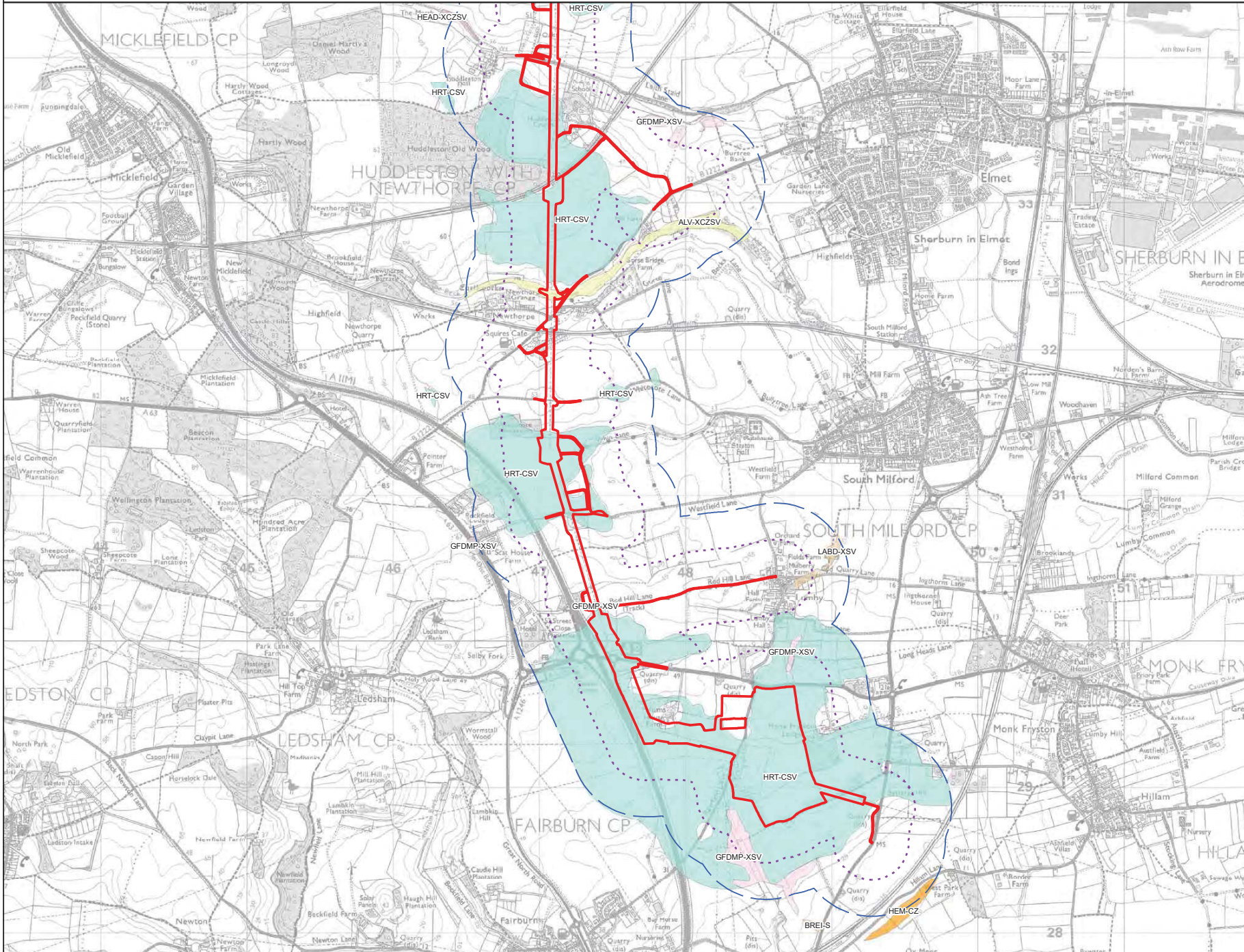

Legend

- Order Limits
- 250m Study Area
- 500m Study Area

Superficial Geology

- ALV-XCZSV ALLUVIUM - CLAY, SILT, SAND AND GRAVEL
- LABD-XSV LACUSTRINE BEACH DEPOSITS - SAND AND GRAVEL
- BREI-S BREIGHTON SAND FORMATION - SAND
- HEM-CZ HEMNBROUGH GLACIOLACUSTRINE FORMATION - CLAY, SILTY
- HRT-CSV HARRGATE TILL FORMATION - CLAY, SANDY, GRAVELLY
- GFDMP-XSV GLACIOFLUVIAL DEPOSITS, MD PLEISTOCENE - SAND AND GRAVEL
- HEAD-XCZSV HEAD - CLAY, SILT, SAND AND GRAVEL

Contains British Geological Survey materials © NERC 2022

Contains Ordnance Survey data. © Crown Copyright and database right 2022

Contains public sector information licensed under the Open Government Licence v3.0.

Notes
 This drawing is scaled at paper size A3, therefore any prints taken at smaller sizes will affect accuracy of the measurement units and should not be scaled against.

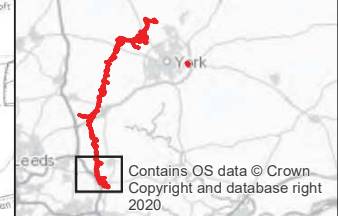

Coordinate System: British National Grid
 Sheet X Centroid Coordinate: 45049 Sheet Y Centroid Coordinate: 44014

0 0.25 0.5 1 Kilometres

BACKGROUND MAPPING INFORMATION HAS BEEN REPRODUCED FROM THE ORDNANCE SURVEY BY PERMISSION OF ORDNANCE SURVEY OF THE CONTROLLER OF HER MAJESTY'S STATIONERY OFFICE. © CROWN COPYRIGHT ORDNANCE SURVEY, NATIONAL GRID ELECTRICITY - 100024241, NATIONAL GRID GAS - 100024886.

A	01 Nov 22	For DCO Submission	RCB	MW	GC
Issue	Date	Remarks	Drawn	Checked	Approved
Title					

5.4.10 ES Chapter 10
 Geology and Hydrogeology
 Figure 10.2
 Superficial Geology

nationalgrid			
Figure Number	Figure 10.2		
Drawing Reference	GM11455:Figure 10.2 Sheet 6		
Scale	Sheet Size	Sheet	Issue
1: 25000	A3	SHEET 6 OF 7	A



National Grid (Yorkshire Green Energy Enablement Project) Order
5.4.10 ES Chapter 10 Geology and Hydrogeology
Figure 10.2 Superficial Geology

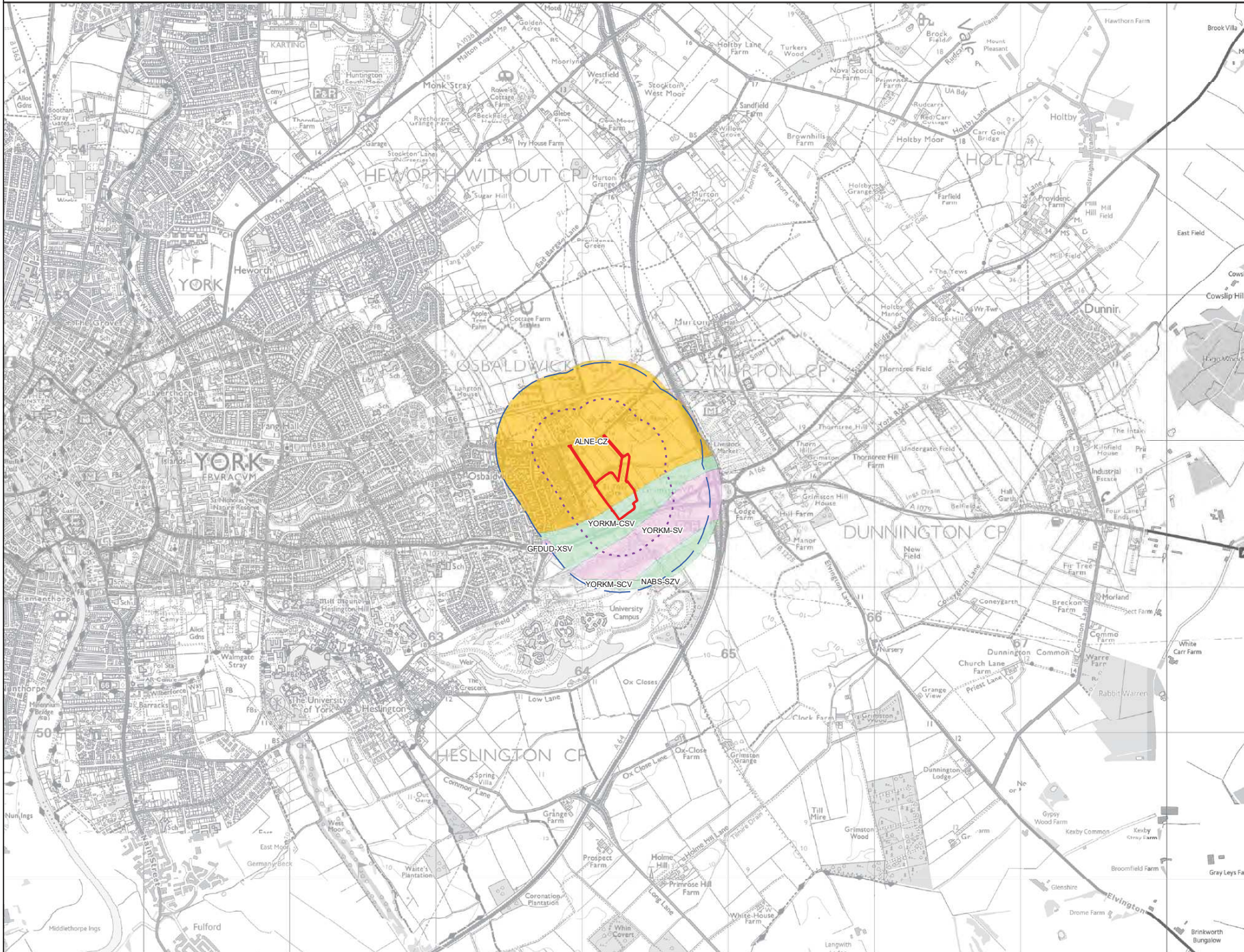

Legend

- Order Limits
- 250m Study Area
- 500m Study Area

Superficial Geology

- ALNE-CZ ALNE GLACIOLACUSTRINE FORMATION - CLAY, SILTY
- GFDUD-XSV GLACIOFLUVIAL DEPOSITS, DEVENSIAN - SAND AND GRAVEL
- NABS-SZV NABURN SAND MEMBER - SAND, SILTY, GRAVELLY
- YORKM-CSV YORK MORaine MEMBER - CLAY, SANDY, GRAVELLY
- YORKM-SCV YORK MORaine MEMBER - SAND, CLAYEY, GRAVELLY
- YORKM-SV YORK MORaine MEMBER - SAND, GRAVELLY

Contains British Geological Survey materials © NERC 2022

Contains Ordnance Survey data. © Crown Copyright and database right 2022

Contains public sector information licensed under the Open Government Licence v3.0.

Notes

This drawing is scaled at paper size A3, therefore any prints taken at smaller sizes will affect accuracy of the measurement units and should not be scaled against.

Contains OS data © Crown Copyright and database right 2020

Coordinate System: British National Grid
Sheet X Centroid Coordinate: 45049 Sheet Y Centroid Coordinate: 44014

BACKGROUND MAPPING INFORMATION HAS BEEN REPRODUCED FROM THE ORDNANCE SURVEY BY PERMISSION OF ORDNANCE SURVEY OF THE CONTROLLER OF HER MAJESTY'S STATIONERY OFFICE. © CROWN COPYRIGHT ORDNANCE SURVEY, NATIONAL GRID ELECTRICITY - 100024241, NATIONAL GRID GAS - 100024886.

A	01 Nov 22	For DCO Submission	RCB	MW	GC
Issue	Date	Remarks	Drawn	Checked	Approved
Title					

5.4.10 ES Chapter 10
Geology and Hydrogeology
Figure 10.2
Superficial Geology

nationalgrid

Figure Number: Figure 10.2

Drawing Reference: GM11455/Figure 10.2 Sheet 7

Scale	Sheet Size	Sheet	Issue
1: 25000	A3	SHEET 7 OF 7	A



National Grid (Yorkshire Green Energy Enablement Project) Order
 5.4.10 ES Chapter 10 Geology and Hydrogeology
 Figure 10.3 Landfills, Waste and Potentially Contaminative Previous Land Use

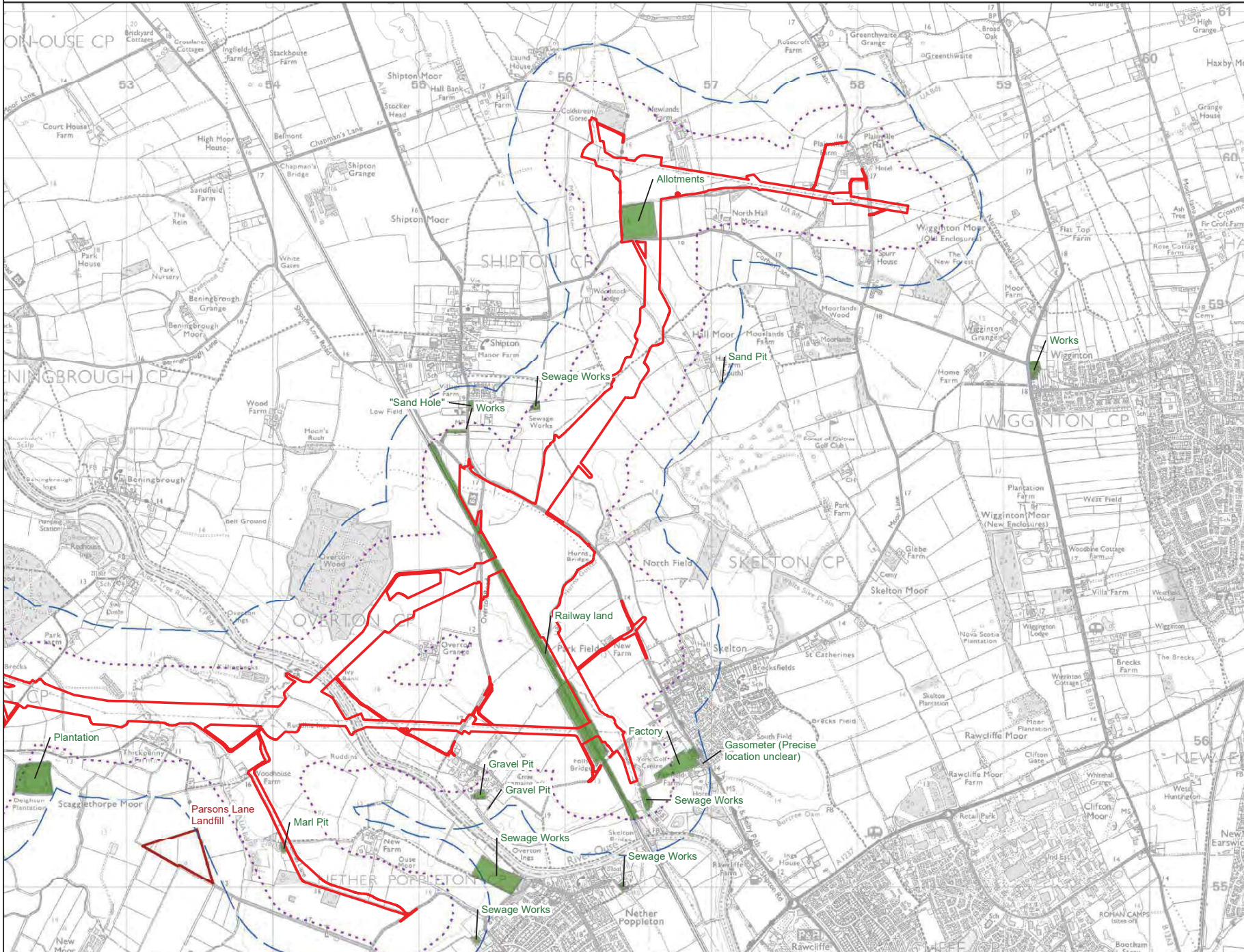

Legend

- Order Limits
- 250m Study Area
- 500m Study Area
- Authorised Landfill Sites
- Historical Land Use

Contains Environment Agency Open Data © Crown Copyright. All rights reserved. 2022

Contains Ordnance Survey data. © Crown Copyright and database right 2022

Contains public sector information licensed under the Open Government Licence v3.0.

Historical land use digitised by Wardell Armstrong LLP from 1,10,000 and 1:10,560 scale ordnance survey maps. All historical feature locations should be considered approximate and are subject to the accuracy of source mapping and georeferencing.

This land use is shown in relation to land / groundwater / ground gas contamination assessments only, and is not intended to be baseline data in relation to archaeological or heritage assessments.

Notes

This drawing is scaled at paper size A3, therefore any prints taken at smaller sizes will affect accuracy of the measurement units and should not be scaled against.

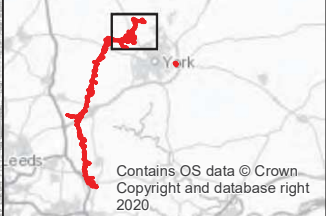

Coordinate System: British National Grid
 Sheet X Centroid Coordinate: 454049 Sheet Y Centroid Coordinate: 446014

0 0.25 0.5 1 Kilometres

BACKGROUND MAPPING INFORMATION HAS BEEN REPRODUCED FROM THE ORDNANCE SURVEY BY PERMISSION OF ORDNANCE SURVEY OF THE CONTROLLER OF HER MAJESTY'S STATIONERY OFFICE. © CROWN COPYRIGHT ORDNANCE SURVEY, NATIONAL GRID ELECTRICITY - 100024241, NATIONAL GRID GAS - 100024886.

A	01 Nov 22	For DCO Submission	RCB	MW	GC
Issue	Date	Remarks	Drawn	Checked	Approved
Title					

5.4.10 ES Chapter 10
 Geology and Hydrogeology
 Figure 10.3
 Landfills, Waste and Potentially Contaminative Previous Land Use



Figure Number: Figure 10.3

Drawing Reference: GM11455/figure 10.3 Sheet 1

Scale	Sheet Size	Sheet	Issue
1: 25000	A3	SHEET 1 OF 7	A



National Grid (Yorkshire Green Energy Enablement Project) Order
 5.4.10 ES Chapter 10 Geology and Hydrogeology
 Figure 10.3 Landfills, Waste and Potentially Contaminative Previous Land Use

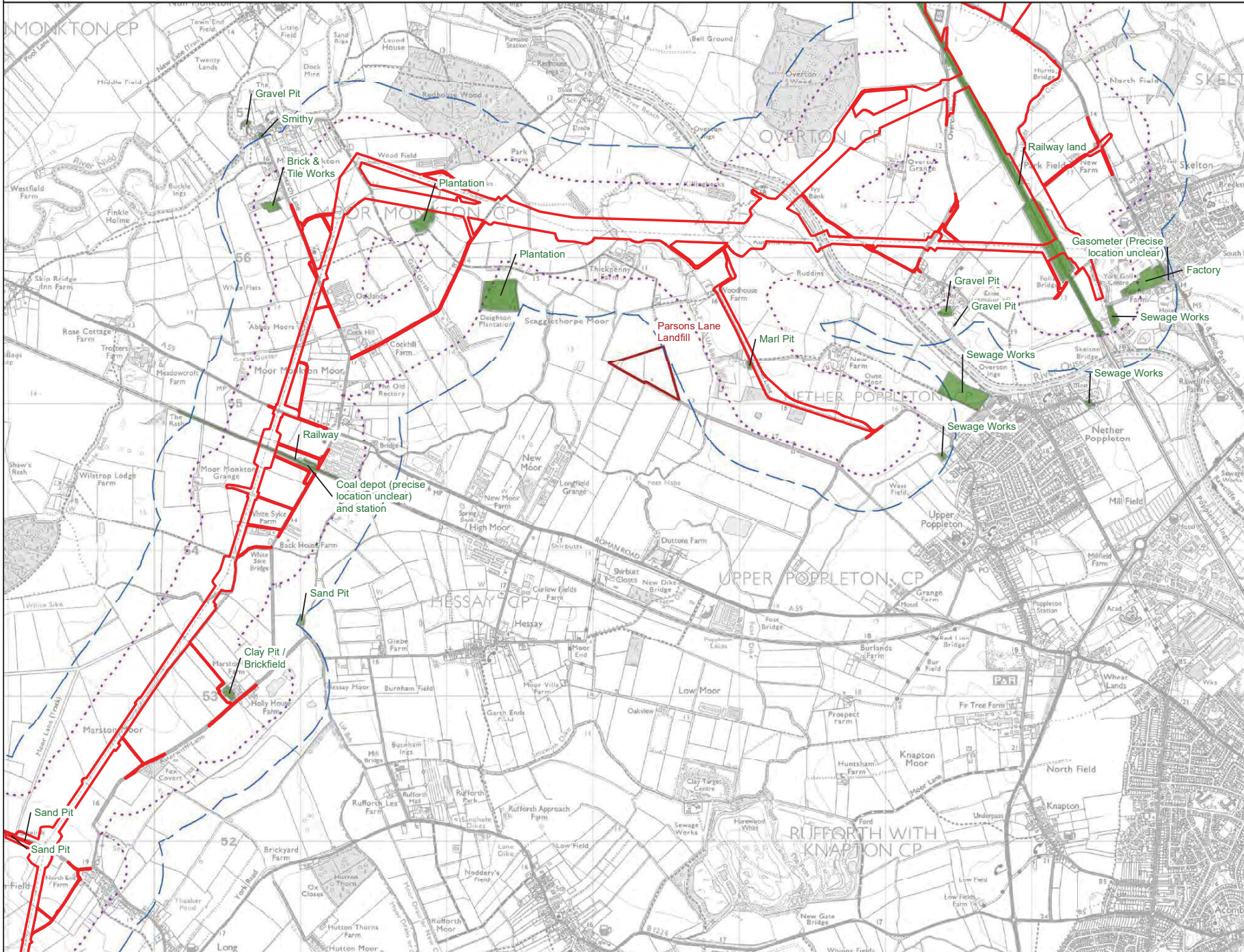

Legend

- Order Limits
- 250m Study Area
- 500m Study Area
- Authorised Landfill Sites
- Historical Land Use

Contains Environment Agency Open Data © Crown Copyright. All rights reserved. 2022

Contains Ordnance Survey data. © Crown Copyright and database right 2022

Contains public sector information licensed under the Open Government Licence v3.0.

Historical land use digitised by Wardell Armstrong LLP from 1:10,000 and 1:10,560 scale ordnance survey maps. All historical feature locations should be considered approximate and are subject to the accuracy of source mapping and georeferencing.

This land use is shown in relation to land / groundwater / ground gas contamination assessments only, and is not intended to be baseline data in relation to archaeological or heritage assessments.

Notes

This drawing is scaled at paper size A3, therefore any prints taken at smaller sizes will affect accuracy of the measurement units and should not be scaled against.

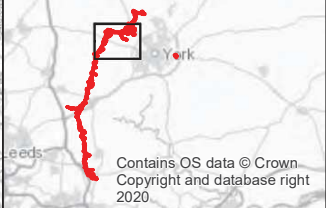

Coordinate System: British National Grid
 Sheet X Centroid Coordinate: 454049 Sheet Y Centroid Coordinate: 446014

0 0.25 0.5 1 Kilometres

BACKGROUND MAPPING INFORMATION HAS BEEN REPRODUCED FROM THE ORDNANCE SURVEY BY PERMISSION OF ORDNANCE SURVEY OF THE CONTROLLER OF HER MAJESTY'S STATIONERY OFFICE. © CROWN COPYRIGHT ORDNANCE SURVEY, NATIONAL GRID ELECTRICITY - 100024241, NATIONAL GRID GAS - 100024886.

A	01 Nov 22	For DCO Submission	RCB	MW	GC
Issue	Date	Remarks	Drawn	Checked	Approved

5.4.10 ES Chapter 10
 Geology and Hydrogeology
 Figure 10.3
 Landfills, Waste and Potentially Contaminative Previous Land Use



Figure Number: Figure 10.3

Drawing Reference: GM11455/Figure 10.3 Sheet 2

Scale	Sheet Size	Sheet	Issue
1: 25000	A3	SHEET 2 OF 7	A



National Grid (Yorkshire Green Energy Enablement Project) Order
 5.4.10 ES Chapter 10 Geology and Hydrogeology
 Figure 10.3 Landfills, Waste and Potentially Contaminative Previous Land Use

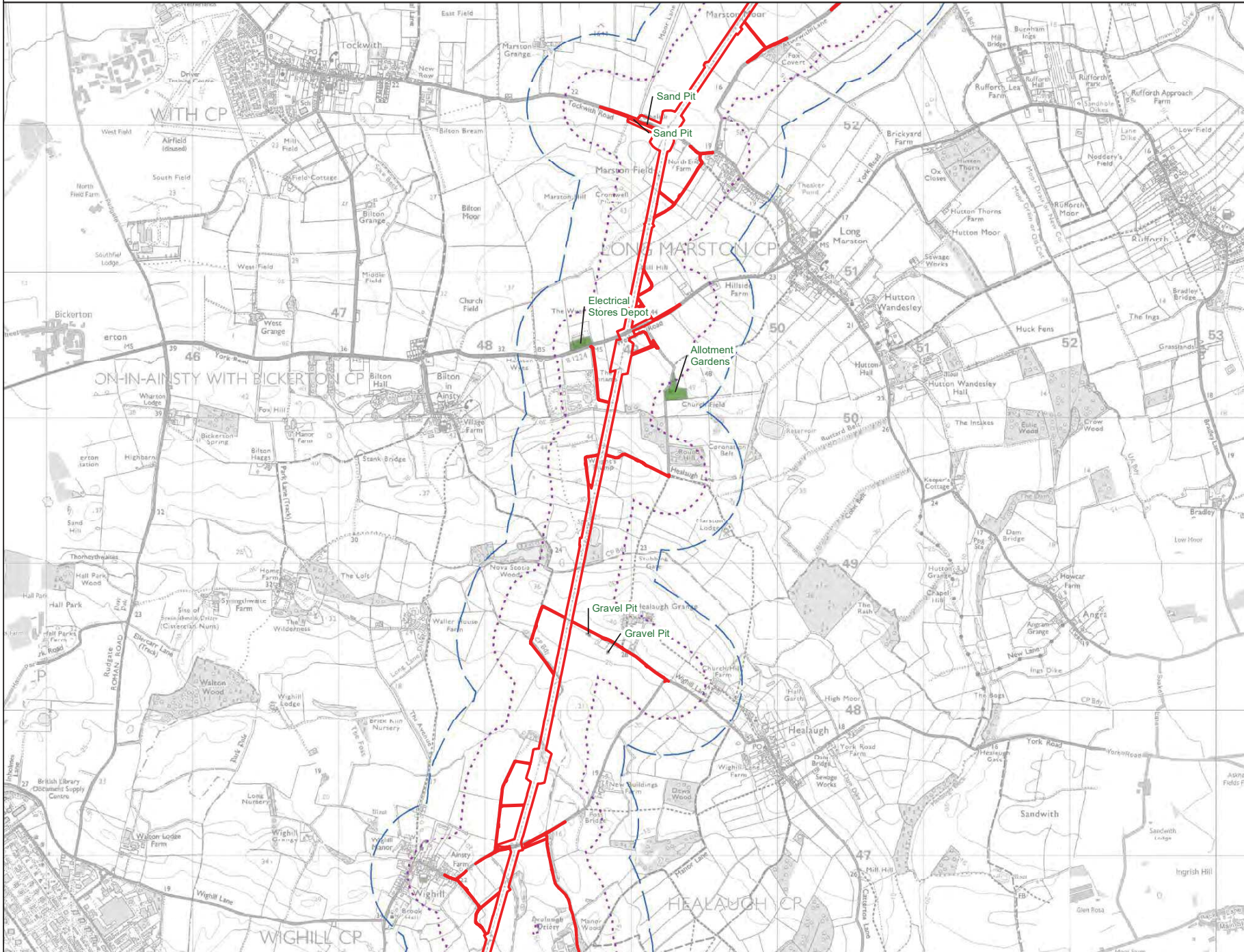

Legend

- Order Limits
- 250m Study Area
- 500m Study Area
- Historical Land Use

Contains Environment Agency Open Data © Crown Copyright. All rights reserved. 2022

Contains Ordnance Survey data. © Crown Copyright and database right 2022

Contains public sector information licensed under the Open Government Licence v3.0.

Historical land use digitised by Wardell Armstrong LLP from 1:10,000 and 1:10,560 scale ordnance survey maps. All historical feature locations should be considered approximate and are subject to the accuracy of source mapping and georeferencing.

This land use is shown in relation to land / groundwater / ground gas contamination assessments only, and is not intended to be baseline data in relation to archaeological or heritage assessments.

Notes

This drawing is scaled at paper size A3, therefore any prints taken at smaller sizes will affect accuracy of the measurement units and should not be scaled against.

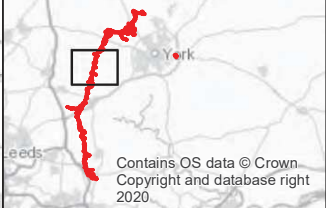

Coordinate System: British National Grid
 Sheet X Centroid Coordinate: 454049 Sheet Y Centroid Coordinate: 446014

0 0.25 0.5 1 Kilometres

BACKGROUND MAPPING INFORMATION HAS BEEN REPRODUCED FROM THE ORDNANCE SURVEY BY PERMISSION OF ORDNANCE SURVEY OF THE CONTROLLER OF HER MAJESTY'S STATIONERY OFFICE. © CROWN COPYRIGHT ORDNANCE SURVEY, NATIONAL GRID ELECTRICITY - 100024241, NATIONAL GRID GAS - 100024886.

A	01 Nov 22	For DCO Submission	RCB	MW	GC
Issue	Date	Remarks	Drawn	Checked	Approved
Title					

5.4.10 ES Chapter 10
 Geology and Hydrogeology
 Figure 10.3
 Landfills, Waste and Potentially Contaminative Previous Land Use

nationalgrid

Figure Number: Figure 10.3
 Drawing Reference: GM11455/Figure 10.3 Sheet 3

Scale	Sheet Size	Sheet	Issue
1: 25000	A3	SHEET 3 OF 7	A



National Grid (Yorkshire Green Energy Enablement Project) Order
 5.4.10 ES Chapter 10 Geology and Hydrogeology
 Figure 10.3 Landfills, Waste and Potentially Contaminative Previous Land Use

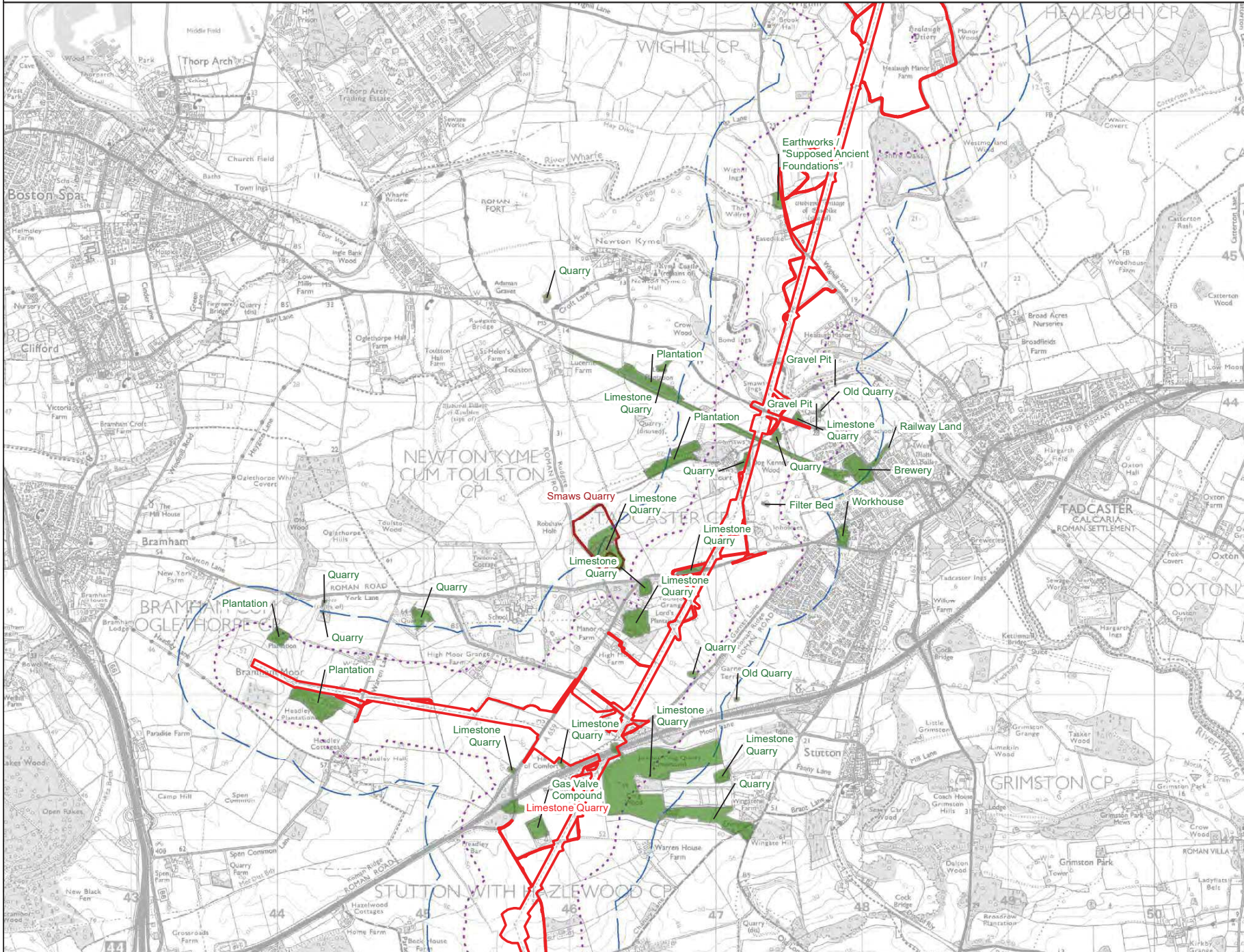

Legend

- Order Limits
- 250m Study Area
- 500m Study Area
- Authorised Landfill Sites
- Historical Land Use

Contains Environment Agency Open Data © Crown Copyright. All rights reserved. 2022

Contains Ordnance Survey data. © Crown Copyright and database right 2022

Contains public sector information licensed under the Open Government Licence v3.0.

Historical land use digitised by Wardell Armstrong LLP from 1:10,000 and 1:10,560 scale ordnance survey maps. All historical feature locations should be considered approximate and are subject to the accuracy of source mapping and georeferencing.

This land use is shown in relation to land / groundwater / ground gas contamination assessments only, and is not intended to be baseline data in relation to archaeological or heritage assessments.

Notes

This drawing is scaled at paper size A3, therefore any prints taken at smaller sizes will affect accuracy of the measurement units and should not be scaled against.

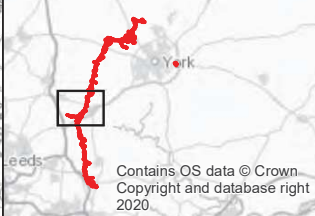

Coordinate System: British National Grid
 Sheet X Centroid Coordinate: 454049 Sheet Y Centroid Coordinate: 446014

0 0.25 0.5 1 Kilometres

BACKGROUND MAPPING INFORMATION HAS BEEN REPRODUCED FROM THE ORDNANCE SURVEY BY PERMISSION OF ORDNANCE SURVEY OF THE CONTROLLER OF HER MAJESTY'S STATIONERY OFFICE. © CROWN COPYRIGHT ORDNANCE SURVEY, NATIONAL GRID ELECTRICITY - 100024241, NATIONAL GRID GAS - 100024886.

A	01 Nov 22	For DCO Submission	RCB	MW	GC
Issue	Date	Remarks	Drawn	Checked	Approved
Title					

5.4.10 ES Chapter 10
 Geology and Hydrogeology
 Figure 10.3
 Landfills, Waste and Potentially Contaminative Previous Land Use



Figure Number: Figure 10.3

Drawing Reference: GM11455/figure 10.3 Sheet 4

Scale	Sheet Size	Sheet	Issue
1: 25000	A3	SHEET 4 OF 7	A



National Grid (Yorkshire Green Energy Enablement Project) Order
 5.4.10 ES Chapter 10 Geology and Hydrogeology
 Figure 10.3 Landfills, Waste and Potentially Contaminative Previous Land Use

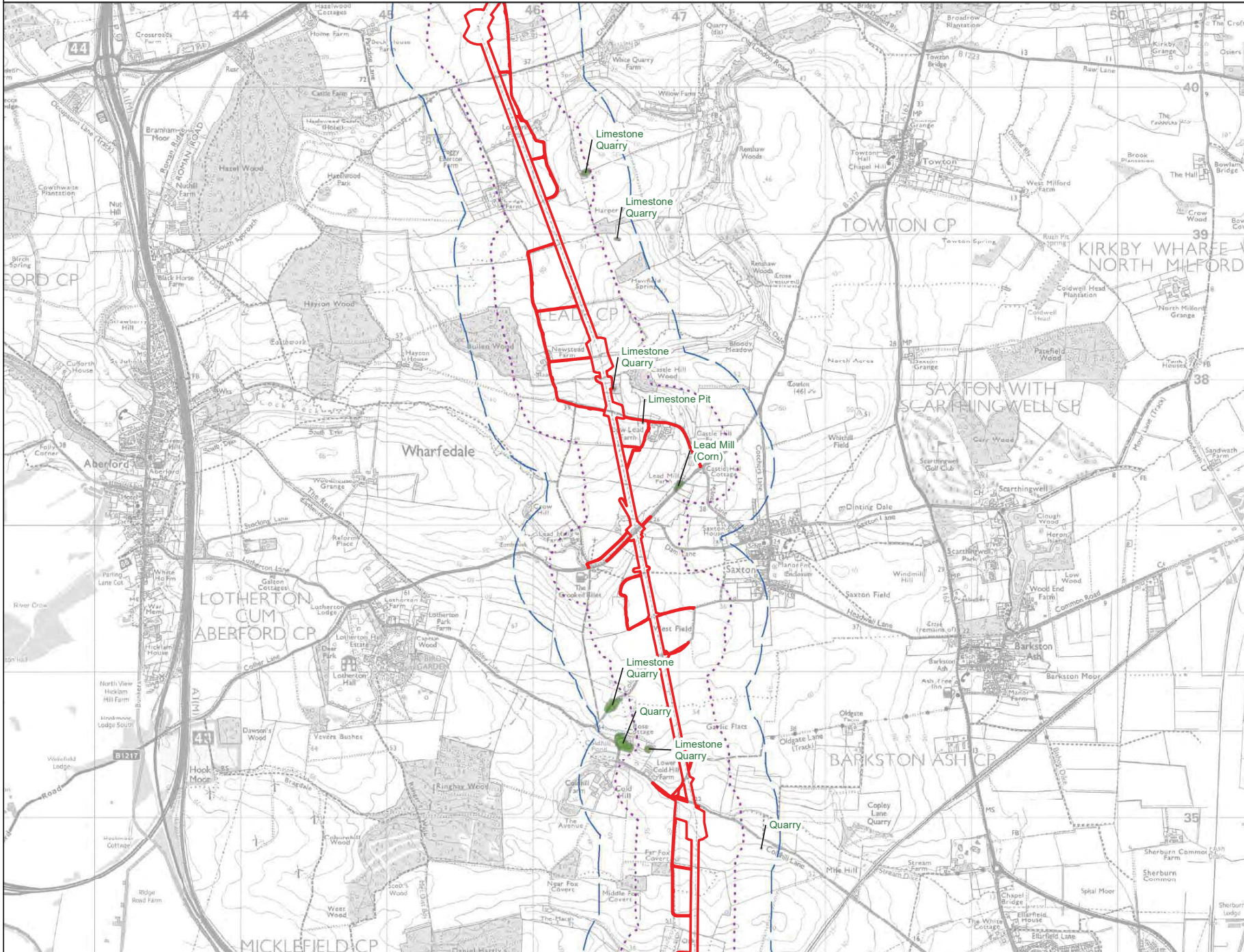

Legend

- Order Limits
- 250m Study Area
- 500m Study Area
- Historical Land Use

Contains Environment Agency Open Data © Crown Copyright. All rights reserved. 2022

Contains Ordnance Survey data. © Crown Copyright and database right 2022

Contains public sector information licensed under the Open Government Licence v3.0.

Historical land use digitised by Wardell Armstrong LLP from 1:10,000 and 1:10,560 scale ordnance survey maps. All historical feature locations should be considered approximate and are subject to the accuracy of source mapping and georeferencing.

This land use is shown in relation to land / groundwater / ground gas contamination assessments only, and is not intended to be baseline data in relation to archaeological or heritage assessments.

Notes

This drawing is scaled at paper size A3, therefore any prints taken at smaller sizes will affect accuracy of the measurement units and should not be scaled against.

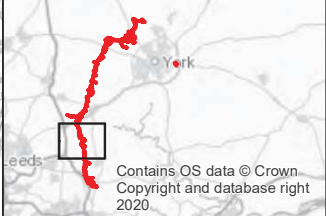

Coordinate System: British National Grid
 Sheet X Centroid Coordinate: 454049 Sheet Y Centroid Coordinate: 446014

0 0.25 0.5 1 Kilometres

BACKGROUND MAPPING INFORMATION HAS BEEN REPRODUCED FROM THE ORDNANCE SURVEY BY PERMISSION OF ORDNANCE SURVEY OF THE CONTROLLER OF HER MAJESTY'S STATIONERY OFFICE. © CROWN COPYRIGHT ORDNANCE SURVEY NATIONAL GRID ELECTRICITY - 100024241. NATIONAL GRID GAS - 100024886.

Issue	Date	Remarks	Drawn	Checked	Approved
A	01 Nov 22	For DCO Submission	RCB	MW	GC

5.4.10 ES Chapter 10
 Geology and Hydrogeology
 Figure 10.3
 Landfills, Waste and Potentially Contaminative Previous Land Use



Figure Number: Figure 10.3

Drawing Reference: GM11455/Figure 10.3 Sheet 5

Scale	Sheet Size	Sheet	Issue
1: 25000	A3	SHEET 5 OF 7	A



National Grid (Yorkshire Green Energy Enablement Project) Order
 5.4.10 ES Chapter 10 Geology and Hydrogeology
 Figure 10.3 Landfills, Waste and Potentially Contaminative Previous Land Use

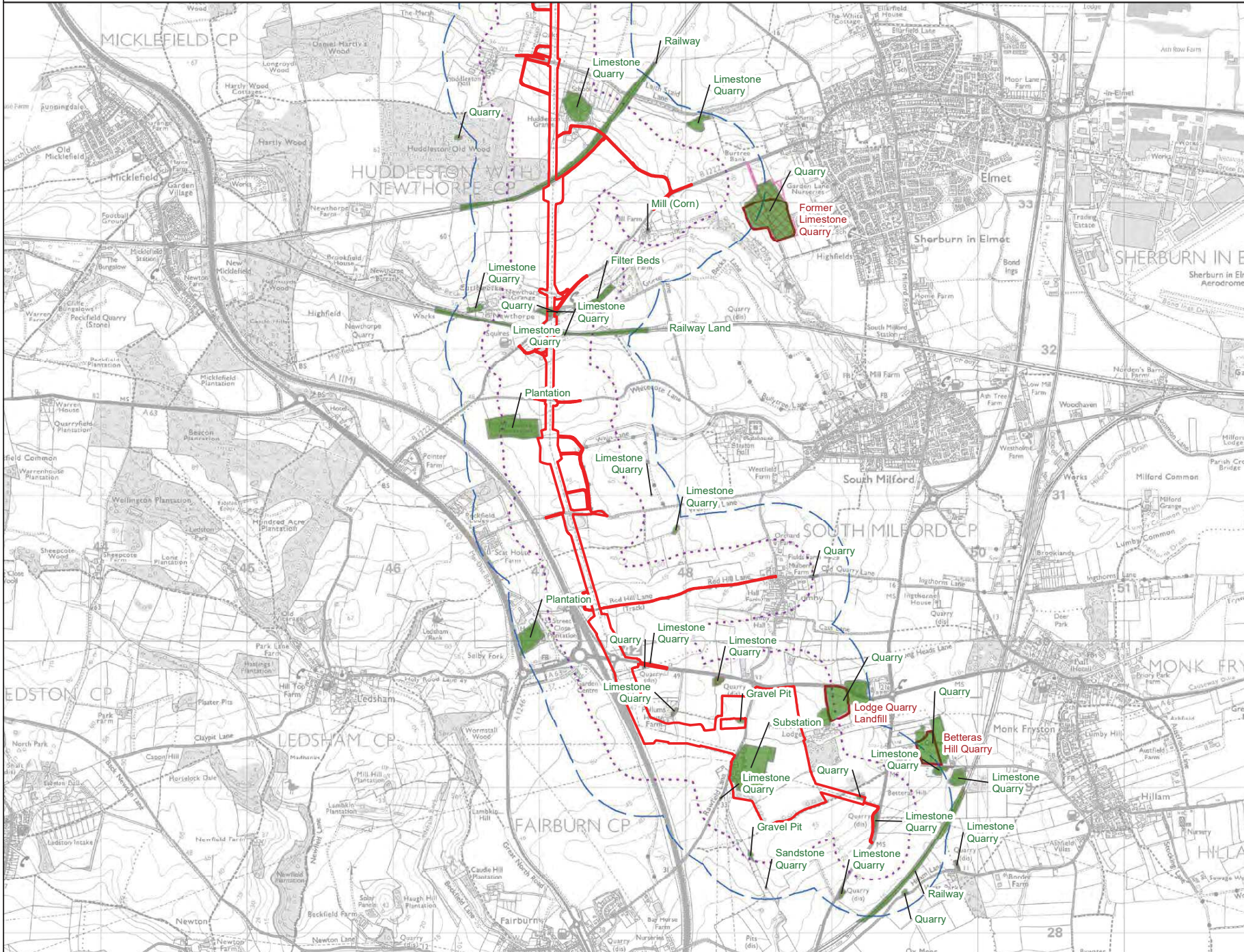

Legend

- Order Limits
- 250m Study Area
- 500m Study Area
- Authorised Landfill Sites
- Historical Land Use

Contains Environment Agency Open Data © Crown Copyright. All rights reserved. 2022

Contains Ordnance Survey data. © Crown Copyright and database right 2022

Contains public sector information licensed under the Open Government Licence v3.0.

Historical land use digitised by Wardell Armstrong LLP from 1,10,000 and 1:10,560 scale ordnance survey maps. All historical feature locations should be considered approximate and are subject to the accuracy of source mapping and georeferencing.

This land use is shown in relation to land / groundwater / ground gas contamination assessments only, and is not intended to be baseline data in relation to archaeological or heritage assessments.

Notes
 This drawing is scaled at paper size A3, therefore any prints taken at smaller sizes will affect accuracy of the measurement units and should not be scaled against.

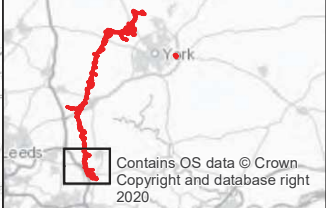

Coordinate System: British National Grid
 Sheet X Centroid Coordinate: 454049 Sheet Y Centroid Coordinate: 446014

0 0.25 0.5 1 Kilometres

BACKGROUND MAPPING INFORMATION HAS BEEN REPRODUCED FROM THE ORDNANCE SURVEY BY PERMISSION OF ORDNANCE SURVEY OF THE CONTROLLER OF HER MAJESTY'S STATIONERY OFFICE. © CROWN COPYRIGHT ORDNANCE SURVEY, NATIONAL GRID ELECTRICITY - 100024241, NATIONAL GRID GAS - 100024886.

A	01 Nov 22	For DCO Submission	RCB	MW	GC
Issue	Date	Remarks	Drawn	Checked	Approved
Title					

5.4.10 ES Chapter 10
 Geology and Hydrogeology
 Figure 10.3
 Landfills, Waste and Potentially Contaminative Previous Land Use

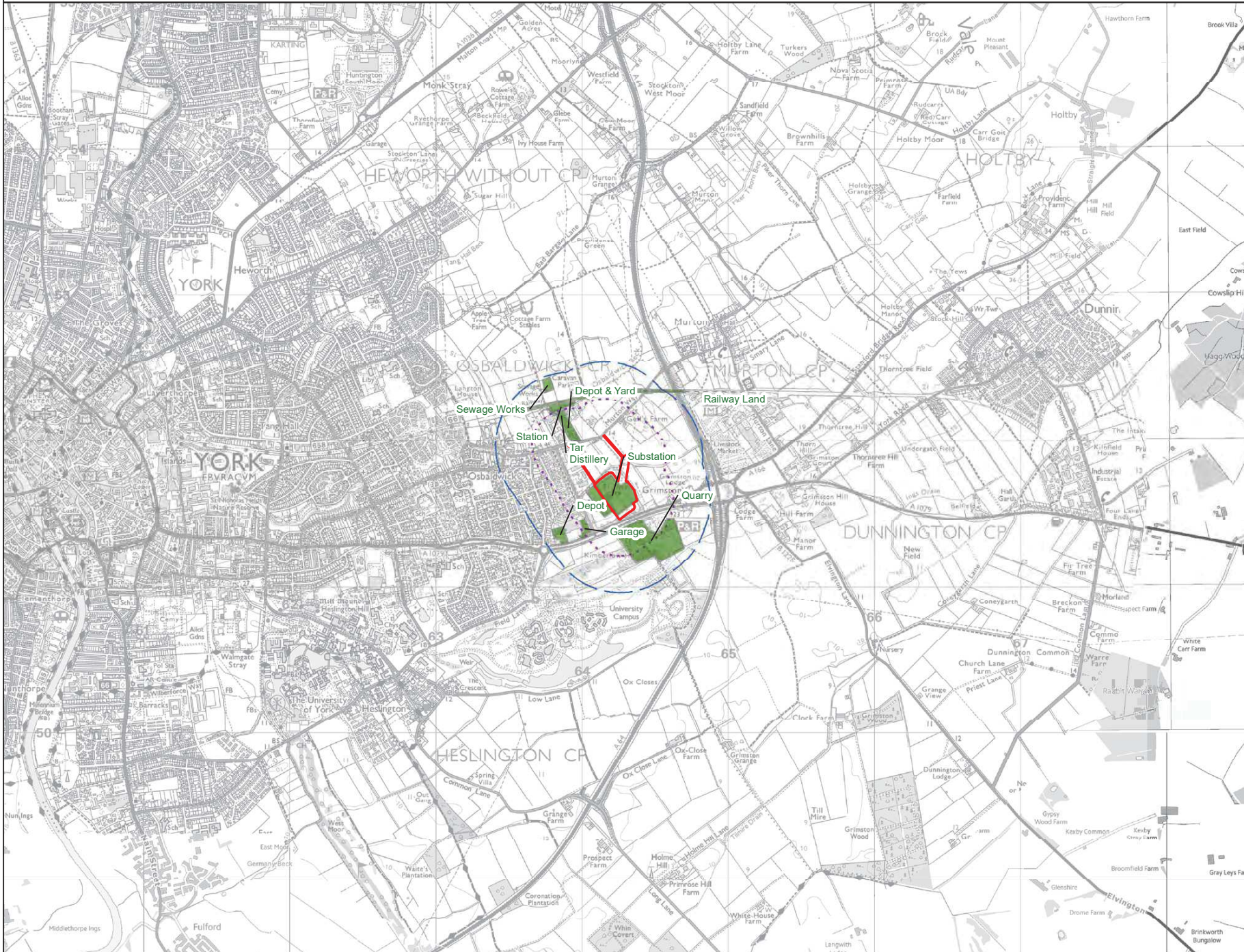

Figure Number: Figure 10.3
 Drawing Reference: GM11455/Figure 10.3 Sheet 6

Scale	Sheet Size	Sheet	Issue
1: 25000	A3	SHEET 6 OF 7	A



National Grid (Yorkshire Green Energy Enablement Project) Order
 5.4.10 ES Chapter 10 Geology and Hydrogeology
 Figure 10.3 Landfills, Waste and Potentially Contaminative Previous Land Use



Legend

- Order Limits
- 250m Study Area
- 500m Study Area
- Historical Land Use

Contains Environment Agency Open Data © Crown Copyright. All rights reserved. 2022

Contains Ordnance Survey data. © Crown Copyright and database right 2022

Contains public sector information licensed under the Open Government Licence v3.0.

Historical land use digitised by Wardell Armstrong LLP from 1:10,000 and 1:10,560 scale ordnance survey maps. All historical feature locations should be considered approximate and are subject to the accuracy of source mapping and georeferencing.

This land use is shown in relation to land / groundwater / ground gas contamination assessments only, and is not intended to be baseline data in relation to archaeological or heritage assessments.

Notes

This drawing is scaled at paper size A3, therefore any prints taken at smaller sizes will affect accuracy of the measurement units and should not be scaled against.

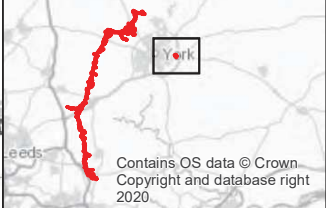

Coordinate System: British National Grid
 Sheet X Centroid Coordinate: 454049 Sheet Y Centroid Coordinate: 446014

0 0.25 0.5 1 Kilometres

BACKGROUND MAPPING INFORMATION HAS BEEN REPRODUCED FROM THE ORDNANCE SURVEY BY PERMISSION OF ORDNANCE SURVEY OF THE CONTROLLER OF HER MAJESTY'S STATIONERY OFFICE. © CROWN COPYRIGHT ORDNANCE SURVEY NATIONAL GRID ELECTRICITY - 100024241. NATIONAL GRID GAS - 100024886.

A	01 Nov 22	For DCO Submission	RCB	MW	GC
Issue	Date	Remarks	Drawn	Checked	Approved

5.4.10 ES Chapter 10
 Geology and Hydrogeology
 Figure 10.3
 Landfills, Waste and Potentially Contaminative Previous Land Use



Figure Number	Figure 10.3				
Drawing Reference	GM11455/Figure 10.3 Sheet 7				
Scale	Sheet Size	Sheet	Issue		
1: 25000	A3	SHEET 7 OF 7	A		



National Grid (Yorkshire Green Energy Enablement Project) Order
 5.4.10 ES Chapter 10 Geology and Hydrogeology
 Figure 10.4 Aquifers & Water Abstractions

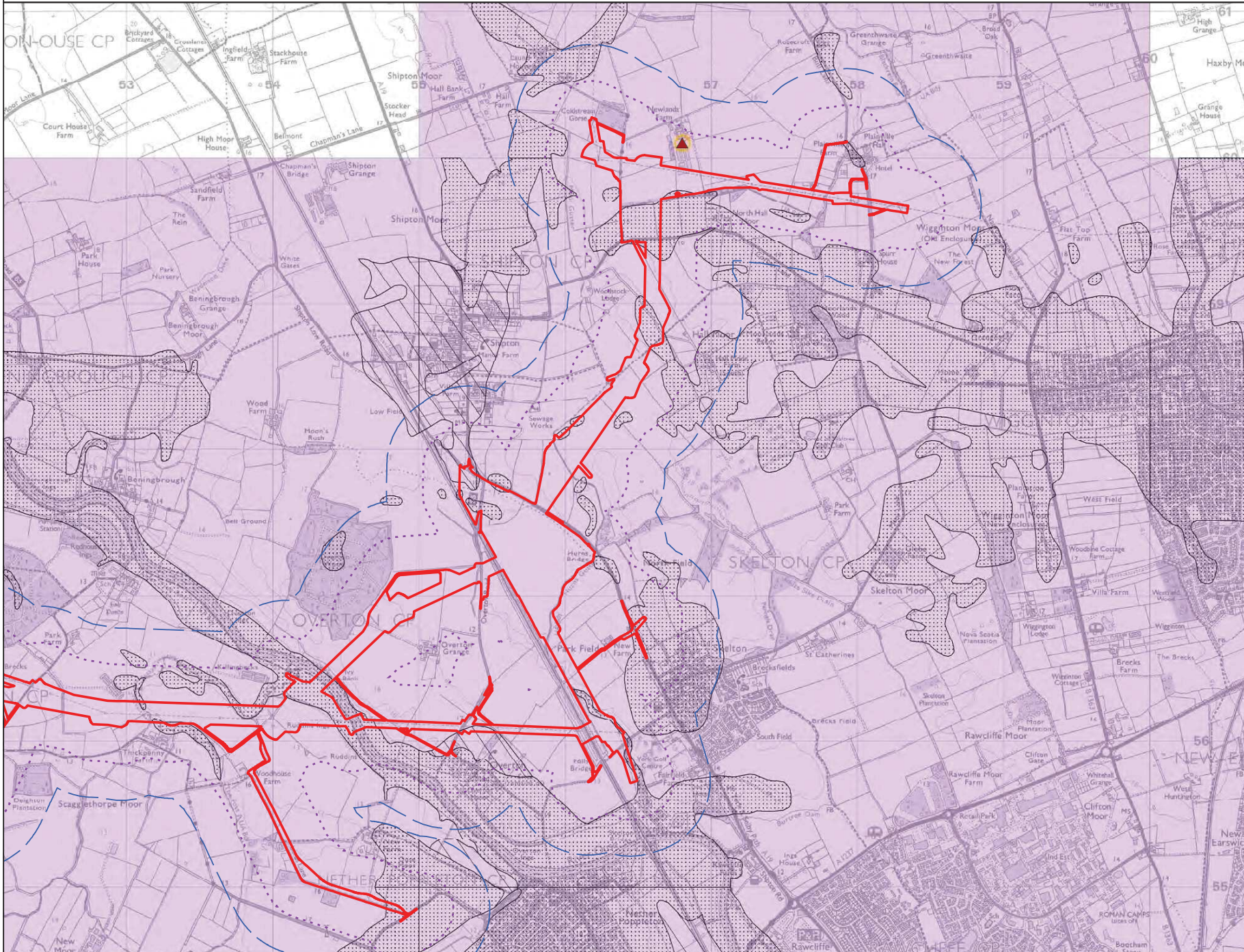

- Legend**
- Order Limits
 - 250m Study Area
 - 500m Study Area
 - ▲ Licensed groundwater abstractions (Environment Agency)
 - Source Protection Zones within 500m of Order Limits
 - Zone I - Inner Protection Zone
 - Aquifer Designation Superficial
 - Secondary A
 - Secondary (undifferentiated)
 - Aquifer Designation Bedrock
 - Principal

Contains Ordnance Survey data. © Crown Copyright and database right 2022

Contains Environment Agency Open Data © and Environment Agency Conditional Licence information. Crown Copyright. All rights reserved. 2022 EA data downloaded 21/04/2022

Contains public sector information licensed under the Open Government Licence v3.0.

Water Company supply abstraction co-ordinates are not supplied by the EA so any such abstractions will be absent from this figure.

Private water supply data received from Selby DC. Leeds City Council provided nil response (no data held). Hambleton DC, York City Council and Harrogate BC data yet to be received.

The areas outside of Aquifer designations which show no data not within data coverage of project baseline data collection.

Notes
 This drawing is scaled at paper size A3, therefore any prints taken at smaller sizes will affect accuracy of the measurement units and should not be scaled against.

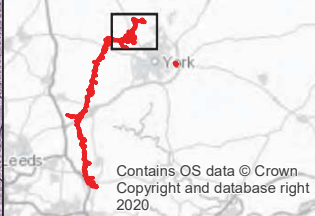

Contains OS data © Crown Copyright and database right 2020

Coordinate System: British National Grid
 Sheet X Centroid Coordinate: 454049 Sheet Y Centroid Coordinate: 446014

0 0.25 0.5 1 Kilometres

BACKGROUND MAPPING INFORMATION HAS BEEN REPRODUCED FROM THE ORDNANCE SURVEY BY PERMISSION OF ORDNANCE SURVEY OF THE CONTROLLER OF HER MAJESTY'S STATIONERY OFFICE. © CROWN COPYRIGHT ORDNANCE SURVEY, NATIONAL GRID ELECTRICITY - 100024241, NATIONAL GRID GAS - 100024886.

A	01 Nov 22	For DCO Submission	RCB	MW	GC
Issue	Date	Remarks	Drawn	Checked	Approved

Title
 5.4.10 ES Chapter 10
 Geology and Hydrogeology
 Figure 10.4
 Aquifers & Water Abstractions

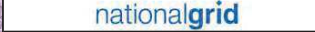

Figure Number: Figure 10.4 Sheet 1

Drawing Reference: GM11455/Figure 10.4 Sheet 1

Scale	Sheet Size	Sheet	Issue
1: 25000	A3	SHEET 1 OF 7	A



National Grid (Yorkshire Green Energy Enablement Project) Order
 5.4.10 ES Chapter 10 Geology and Hydrogeology
 Figure 10.4 Aquifers & Water Abstractions

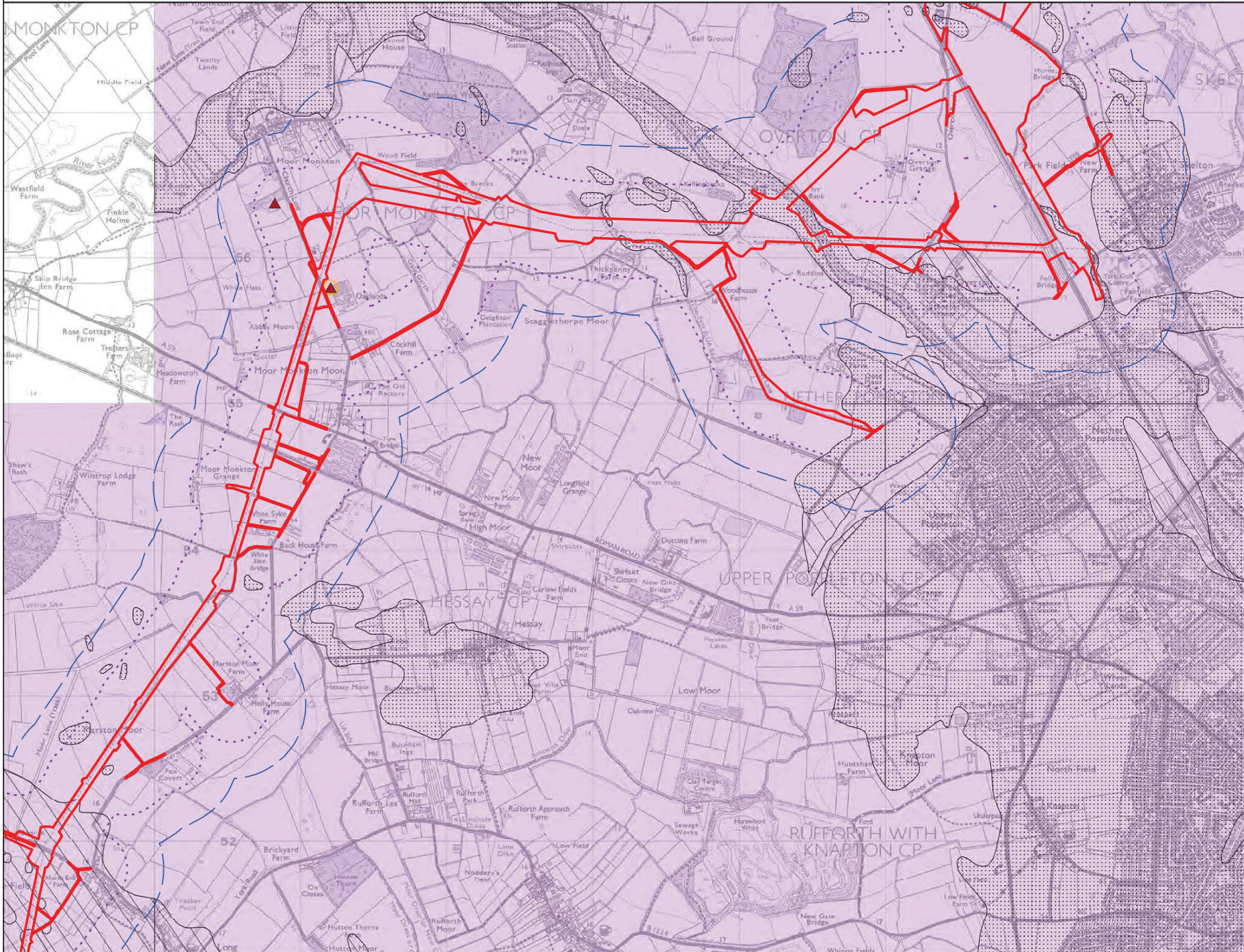

- Legend**
- Order Limits
 - 500m Study Area
 - Zone I - Inner Protection Zone
 - Aquifer Designation Superficial
 - Secondary A
 - Secondary (undifferentiated)
 - Aquifer Designation Bedrock
 - Principal

Contains Ordnance Survey data. © Crown Copyright and database right 2022

Contains Environment Agency Open Data © and Environment Agency Conditional Licence information. Crown Copyright. All rights reserved. 2022 EA data downloaded 21/04/2022

Contains public sector information licensed under the Open Government Licence v3.0.

Water Company supply abstraction co-ordinates are not supplied by the EA so any such abstractions will be absent from this figure.

Private water supply data received from Selby DC. Leeds City Council provided nil response (no data held). Hambleton DC, York City Council and Harrogate BC data yet to be DC.

The areas outside of Aquifer designations which show no data not within data coverage of project baseline data collection.

Notes

This drawing is scaled at paper size A3, therefore any prints taken at smaller sizes will affect accuracy of the measurement units and should not be scaled against.

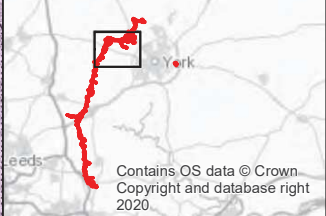

Coordinate System: British National Grid
 Sheet X Centroid Coordinate: 454049 Sheet Y Centroid Coordinate: 446014

0 0.25 0.5 1 Kilometres

BACKGROUND MAPPING INFORMATION HAS BEEN REPRODUCED FROM THE ORDNANCE SURVEY BY PERMISSION OF ORDNANCE SURVEY OF THE CONTROLLER OF HER MAJESTY'S STATIONERY OFFICE. © CROWN COPYRIGHT ORDNANCE SURVEY NATIONAL GRID ELECTRICITY - 100024241. NATIONAL GRID GAS - 100024886.

A	01 Nov 22	For DCO Submission	RCB	MW	GC
Issue	Date	Remarks	Drawn	Checked	Approved

Title

5.4.10 ES Chapter 10
 Geology and Hydrogeology
 Figure 10.4
 Aquifers & Water Abstractions

Figure Number		Figure 10.4 Sheet 2	
Drawing Reference		GM11455\Figure 10.4 Sheet 2	
Scale	Sheet Size	Sheet	Issue
1: 25000	A3	SHEET 2 OF 7	A



National Grid (Yorkshire Green Energy Enablement Project) Order
 5.4.10 ES Chapter 10 Geology and Hydrogeology
 Figure 10.4 Aquifers & Water Abstractions

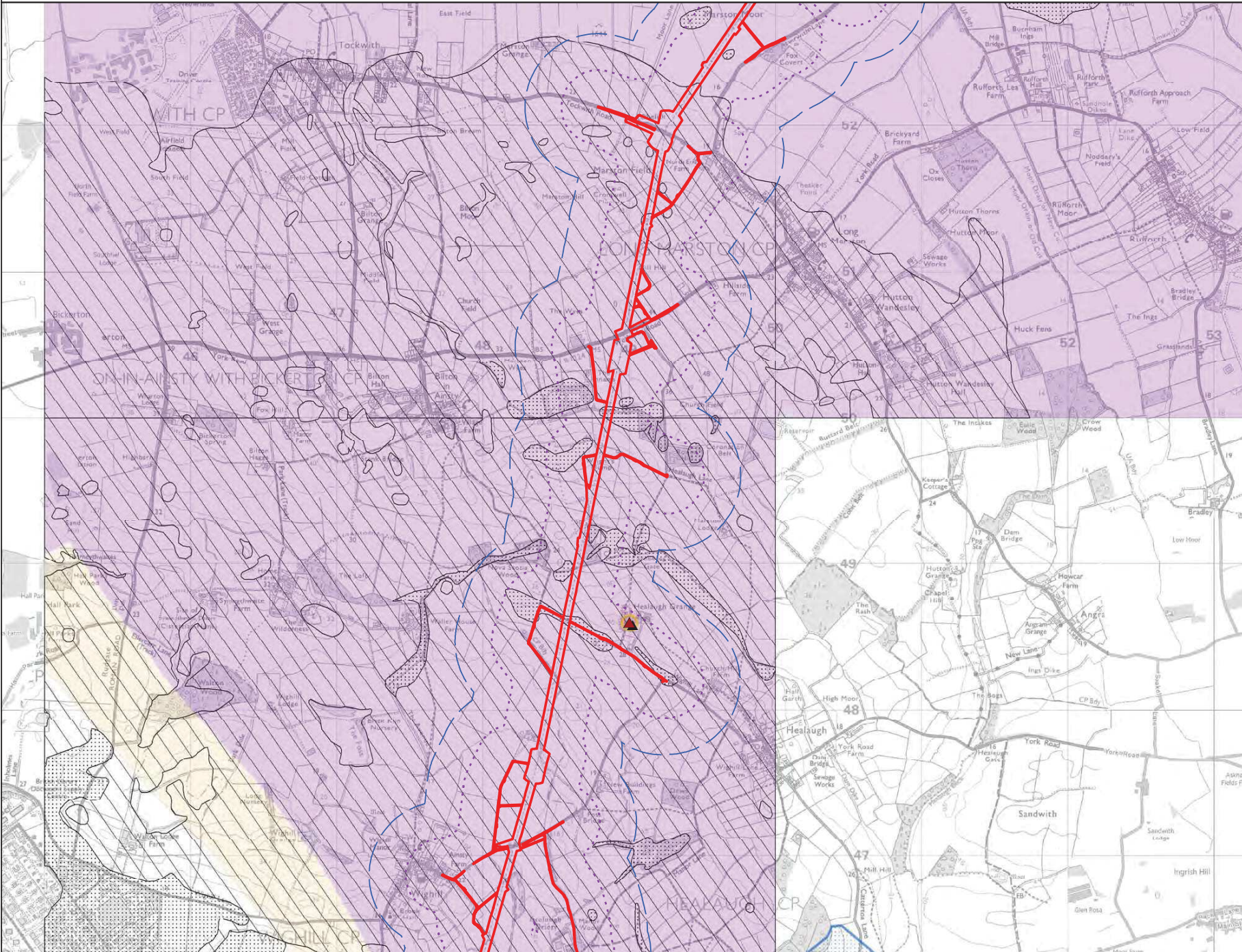

Legend

- Order Limits
- 250m Study Area
- 500m Study Area
- ▲ Licensed groundwater abstractions (Environment Agency)
- ▲ Private water supplies (Selby DC); not stated whether these are groundwater or surface water

Source Protection Zones within 500m of Order Limits

- Zone I - Inner Protection Zone
- Zone III - Total Catchment

Aquifer Designation Superficial

- Secondary A
- Secondary (undifferentiated)

Aquifer Designation Bedrock

- Principal
- Secondary B

Contains Ordnance Survey data. © Crown Copyright and database right 2022

Contains Environment Agency Open Data © and Environment Agency Conditional Licence information. Crown Copyright. All rights reserved. 2022 EA data downloaded 21/04/2022

Contains public sector information licensed under the Open Government Licence v3.0.

Water Company supply abstraction co-ordinates are not supplied by the EA so any such abstractions will be absent from this figure.

Private water supply data received from Selby DC. Leeds City Council provided nil response (no data held), Hambleton DC, York City Council and Harrogate BC data yet to be received.

The areas outside of Aquifer designations which show no data not within data coverage of project baseline data collection.

Notes

This drawing is scaled at paper size A3, therefore any prints taken at smaller sizes will affect accuracy of the measurement units and should not be scaled against.

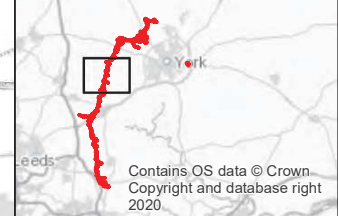

Coordinate System: British National Grid
 Sheet X Centroid Coordinate: 454049 Sheet Y Centroid Coordinate: 446014

BACKGROUND MAPPING INFORMATION HAS BEEN REPRODUCED FROM THE ORDNANCE SURVEY BY PERMISSION OF ORDNANCE SURVEY OF THE CONTROLLER OF HER MAJESTY'S STATIONERY OFFICE. © CROWN COPYRIGHT ORDNANCE SURVEY, NATIONAL GRID ELECTRICITY - 100024241. NATIONAL GRID GAS - 100024886.

A	01 Nov 22	For DCO Submission	RCB	MW	GC
Issue	Date	Remarks	Drawn	Checked	Approved
Title					

**5.4.10 ES Chapter 10
 Geology and Hydrogeology
 Figure 10.4
 Aquifers & Water Abstractions**

nationalgrid

Figure Number Figure 10.4 Sheet 3

Drawing Reference GM11455/Figure 10.4 Sheet 3

<small>Scale</small>	<small>Sheet Size</small>	<small>Sheet</small>	<small>Issue</small>
1: 25000	A3	SHEET 3 OF 7	A



National Grid (Yorkshire Green Energy Enablement Project) Order
 5.4.10 ES Chapter 10 Geology and Hydrogeology
 Figure 10.4 Water Abstractions & SPZ

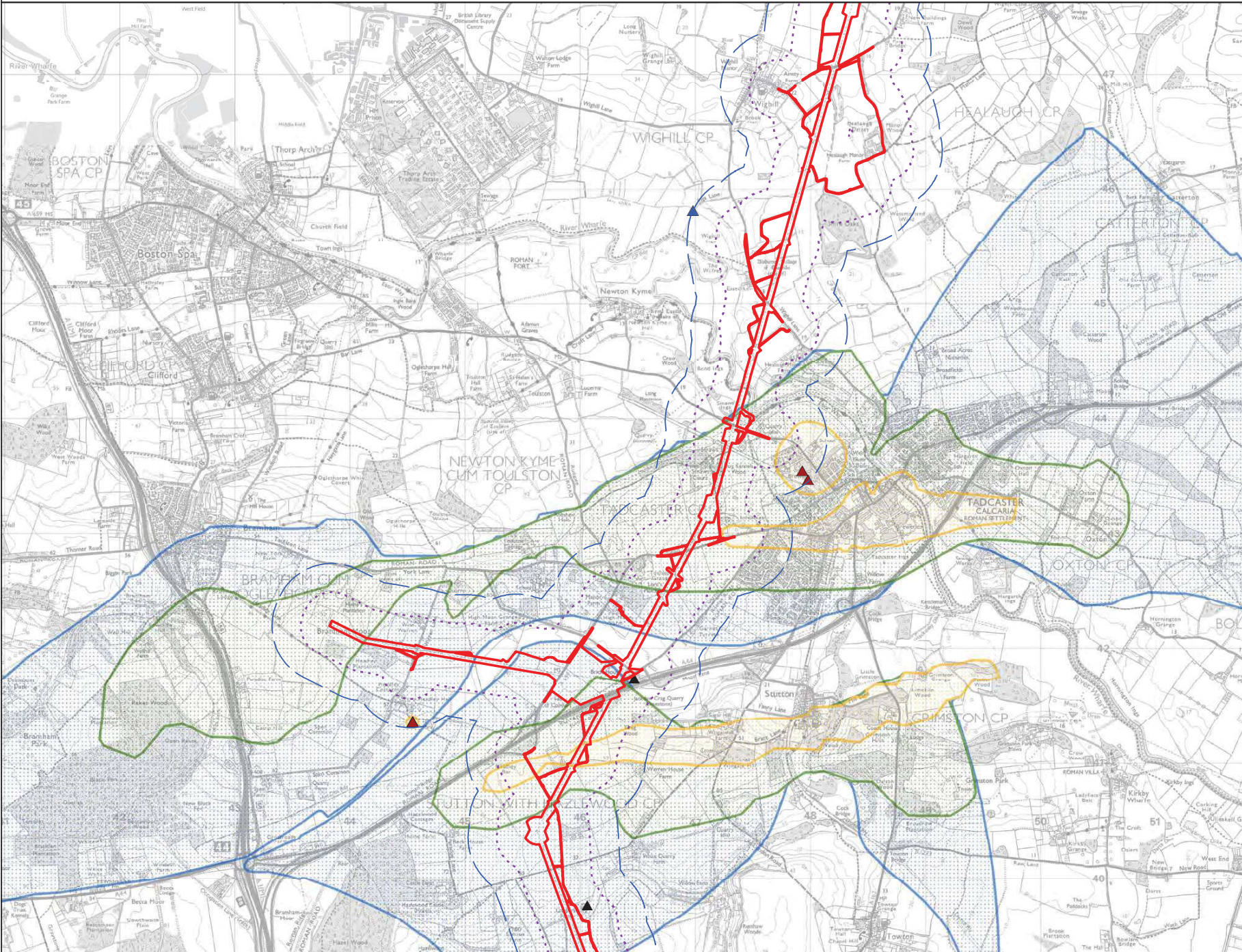

Legend

- Order Limits
- 250m Study Area
- 500m Study Area
- ▲ Licensed groundwater abstractions (Environment Agency)
- ▲ Licensed surface water abstractions (Environment Agency)
- ▲ Private water supplies (Selby DC); not stated whether these are groundwater or surface water

Source Protection Zones within 500m of Order Limits

- Zone I - Inner Protection Zone
- Zone II - Outer Protection Zone
- Zone III - Total Catchment

Contains Ordnance Survey data. © Crown Copyright and database right 2022

Contains Environment Agency Open Data © and Environment Agency Conditional Licence information. Crown Copyright. All rights reserved. 2022 EA data downloaded 21/04/2022

Contains public sector information licensed under the Open Government Licence v3.0.

Water Company supply abstraction co-ordinates are not supplied by the EA so any such abstractions will be absent from this figure.

Private water supply data received from Selby DC. Leeds City Council provided nil response (no data held). Hambleton DC, York City Council and Harrogate BC data yet to be received.

The areas outside of Aquifer designations which show no data not within data coverage of project baseline data collection.

Notes

This drawing is scaled at paper size A3, therefore any prints taken at smaller sizes will affect accuracy of the measurement units and should not be scaled against.

Contains OS data © Crown Copyright and database right 2020

Coordinate System: British National Grid
 Sheet X Centroid Coordinate: 454049 Sheet Y Centroid Coordinate: 446014

0 0.3 0.6 1.2 Kilometres

BACKGROUND MAPPING INFORMATION HAS BEEN REPRODUCED FROM THE ORDNANCE SURVEY BY PERMISSION OF ORDNANCE SURVEY OF THE CONTROLLER OF HER MAJESTY'S STATIONERY OFFICE. © CROWN COPYRIGHT ORDNANCE SURVEY, NATIONAL GRID ELECTRICITY - 100024241. NATIONAL GRID GAS - 100024886.

A	01 Nov 22	For DCO Submission	RCB	MW	GC
Issue	Date	Remarks	Drawn	Checked	Approved
Title					
5.4.10 ES Chapter 10 Geology and Hydrogeology Figure 10.4					
Water Abstractions & SPZ					
Figure Number		Figure 10.4			
Drawing Reference					
GM11455/Figure 10.4 Sheet 4a					
Scale	Sheet Size	Sheet	Issue		
1: 25000	A3	SHEET 4a OF 7	A		



National Grid (Yorkshire Green Energy Enablement Project) Order
 5.4.10 ES Chapter 10 Geology and Hydrogeology
 Figure 10.4 Aquifers

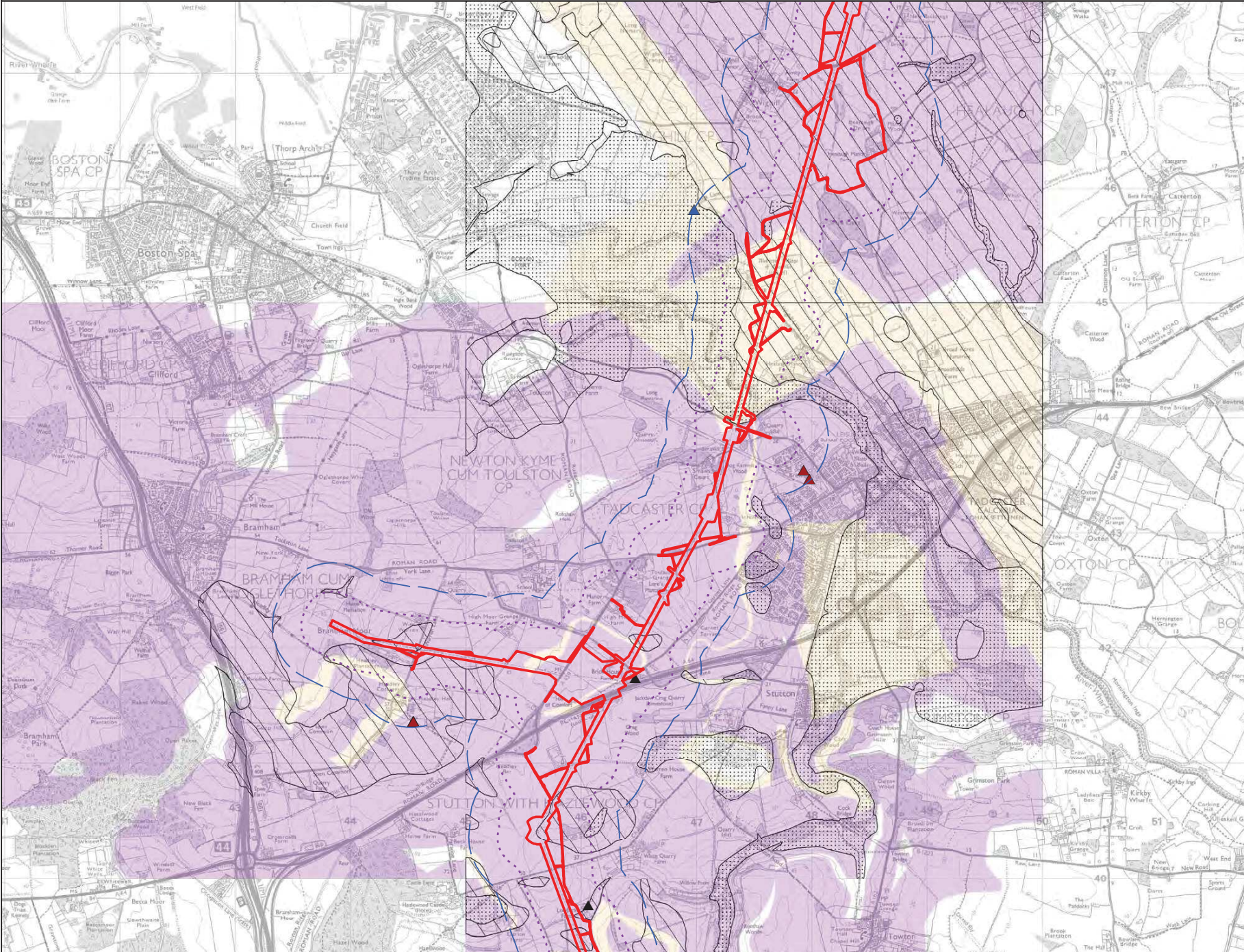

Legend

- Order Limits
- 250m Study Area
- 500m Study Area
- Licensed groundwater abstractions (Environment Agency)
- Licensed surface water abstractions (Environment Agency)
- Private water supplies (Selby DC); not stated whether these are groundwater or surface water
- Aquifer Designation Superficial
 - Secondary A
 - Secondary (undifferentiated)
- Aquifer Designation Bedrock
 - Principal
 - Secondary B

Contains Ordnance Survey data. © Crown Copyright and database right 2022

Contains Environment Agency Open Data © and Environment Agency Conditional Licence information. Crown Copyright. All rights reserved. 2022 EA data downloaded 21/04/2022

Contains public sector information licensed under the Open Government Licence v3.0.

Water Company supply abstraction co-ordinates are not supplied by the EA so any such abstractions will be absent from this figure.

Private water supply data received from Selby DC. Leeds City Council provided nil response (no data held). Hambleton DC, York City Council and Harrogate BC data yet to be received.

The areas outside of Aquifer designations which show no data not within data coverage of project baseline data collection.

Notes

This drawing is scaled at paper size A3, therefore any prints taken at smaller sizes will affect accuracy of the measurement units and should not be scaled against.

Contains OS data © Crown Copyright and database right 2020

Coordinate System: British National Grid
 Sheet X Centroid Coordinate: 454049 Sheet Y Centroid Coordinate: 446014

0 0.3 0.6 1.2 Kilometres

BACKGROUND MAPPING INFORMATION HAS BEEN REPRODUCED FROM THE ORDNANCE SURVEY BY PERMISSION OF ORDNANCE SURVEY OF THE CONTROLLER OF HER MAJESTY'S STATIONERY OFFICE. © CROWN COPYRIGHT ORDNANCE SURVEY, NATIONAL GRID ELECTRICITY - 100024241. NATIONAL GRID GAS - 100024886.

A	01 Nov 22	For DCO Submission	RCB	MW	GC
Issue	Date	Remarks	Drawn	Checked	Approved

Title

5.4.10 ES Chapter 10
 Geology and Hydrogeology
 Figure 10.4
 Aquifers

nationalgrid

Figure Number: Figure 10.4

Drawing Reference: GM11455/Figure 10.4 Sheet 4b

Scale	Sheet Size	Sheet	Issue
1: 25000	A3	SHEET 4b OF 7	A



National Grid (Yorkshire Green Energy Enablement Project) Order
 5.4.10 ES Chapter 10 Geology and Hydrogeology
 Figure 10.4 Water Abstractions & SPZ

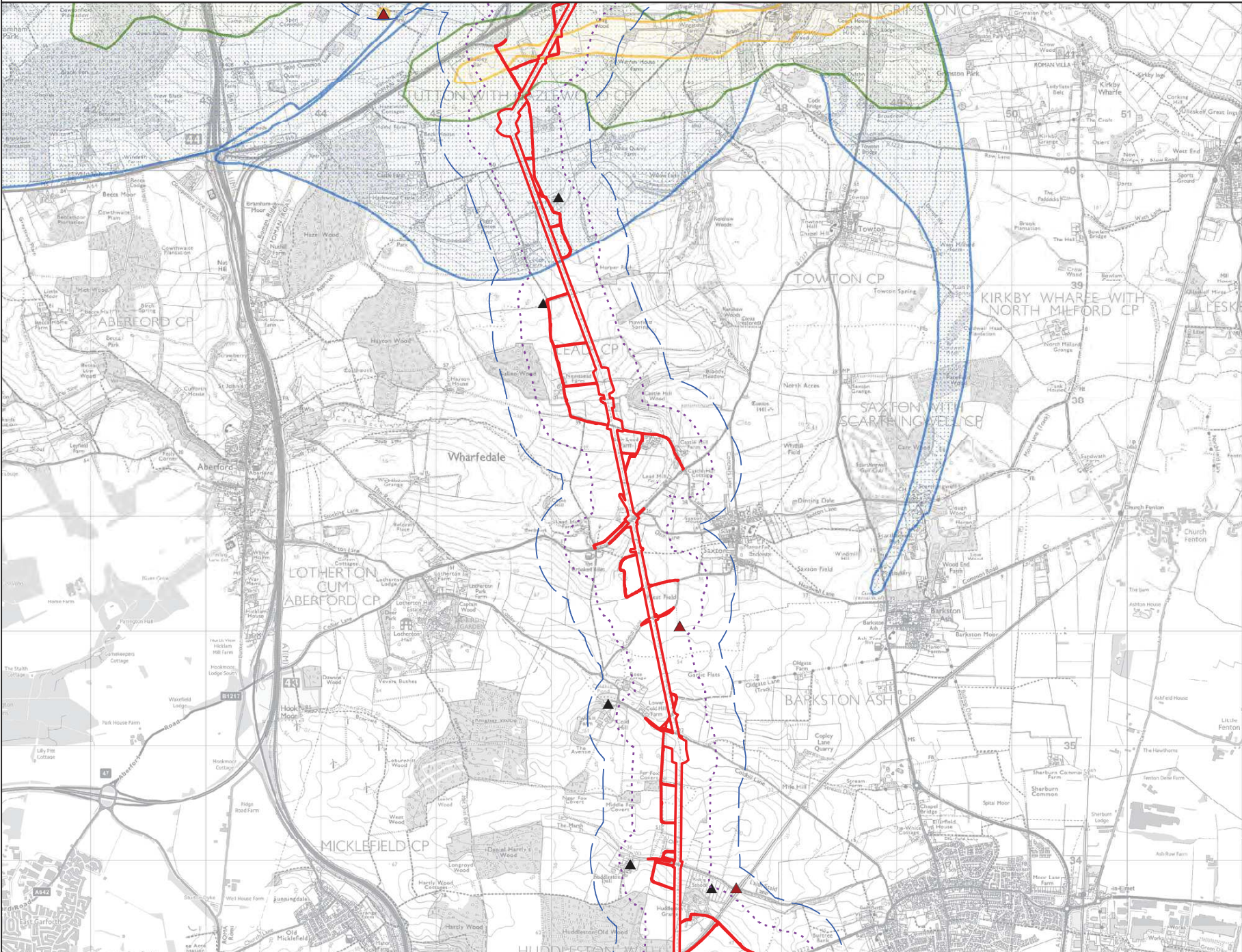

Legend

- Order Limits
- 250m Study Area
- 500m Study Area
- Licensed groundwater abstractions (Environment Agency)
- Private water supplies (Selby DC); not stated whether these are groundwater or surface water
- Source Protection Zones within 500m of Order Limits
 - Zone I - Inner Protection Zone
 - Zone II - Outer Protection Zone
 - Zone III - Total Catchment

Contains Ordnance Survey data. © Crown Copyright and database right 2022

Contains Environment Agency Open Data © and Environment Agency Conditional Licence information. Crown Copyright. All rights reserved. 2022 EA data downloaded 21/04/2022

Contains public sector information licensed under the Open Government Licence v3.0.

Water Company supply abstraction co-ordinates are not supplied by the EA so any such abstractions will be absent from this figure.

Private water supply data received from Selby DC. Leeds City Council provided nil response (no data held). Hambleton DC, York City Council and Harrogate BC data yet to be received.

The areas outside of Aquifer designations which show no data not within data coverage of project baseline data collection.

Notes
 This drawing is scaled at paper size A3, therefore any prints taken at smaller sizes will affect accuracy of the measurement units and should not be scaled against.

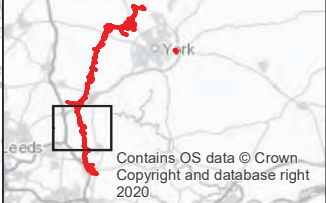

Contains OS data © Crown Copyright and database right 2020

Coordinate System: British National Grid
 Sheet X Centroid Coordinate: 454049 Sheet Y Centroid Coordinate: 446014

0 0.3 0.6 1.2
 Kilometres

BACKGROUND MAPPING INFORMATION HAS BEEN REPRODUCED FROM THE ORDNANCE SURVEY BY PERMISSION OF ORDNANCE SURVEY OF THE CONTROLLER OF HER MAJESTY'S STATIONERY OFFICE. © CROWN COPYRIGHT ORDNANCE SURVEY, NATIONAL GRID ELECTRICITY - 100024241. NATIONAL GRID GAS - 100024886.

Issue	Date	Remarks	Drawn	Checked	Approved
A	01 Nov 22	For DCO Submission	RCB	MW	GC

5.4.10 ES Chapter 10
 Geology and Hydrogeology
 Figure 10.4
 Water Abstractions & SPZ

Figure Number: Figure 10.4

Drawing Reference: GM11455\Figure 10.4 Sheet 5a

Scale	Sheet Size	Sheet	Issue
1: 25000	A3	SHEET 5a OF 7	A



National Grid (Yorkshire Green Energy Enablement Project) Order
5.4.10 ES Chapter 10 Geology and Hydrogeology
Figure 10.4 Aquifers

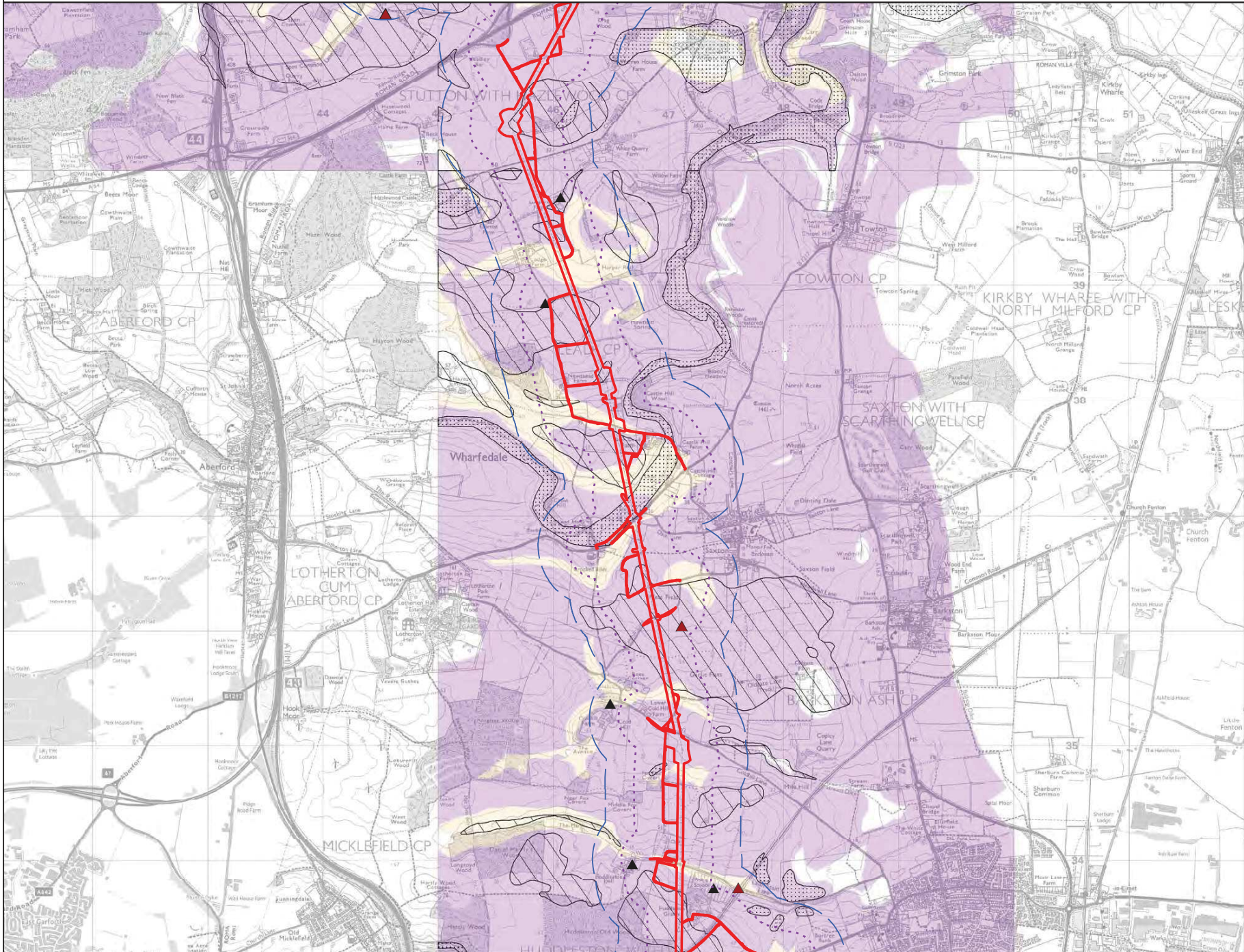

Legend

- Order Limits
- 250m Study Area
- 500m Study Area
- ▲ Licensed groundwater abstractions (Environment Agency)
- ▲ Private water supplies (Selby DC); not stated whether these are groundwater or surface water

Aquifer Designation Superficial

- Secondary A
- Secondary (undifferentiated)

Aquifer Designation Bedrock

- Principal
- Secondary B

Contains Ordnance Survey data. © Crown Copyright and database right 2022

Contains Environment Agency Open Data © and Environment Agency Conditional Licence information. Crown Copyright. All rights reserved. 2022 EA data downloaded 21/04/2022

Contains public sector information licensed under the Open Government Licence v3.0.

Water Company supply abstraction co-ordinates are not supplied by the EA so any such abstractions will be absent from this figure.

Private water supply data received from Selby DC. Leeds City Council provided nil response (no data held), Hambleton DC, York City Council and Harrogate BC data yet to be received.

The areas outside of Aquifer designations which show no data not within data coverage of project baseline data collection.

Notes

This drawing is scaled at paper size A3, therefore any prints taken at smaller sizes will affect accuracy of the measurement units and should not be scaled against.

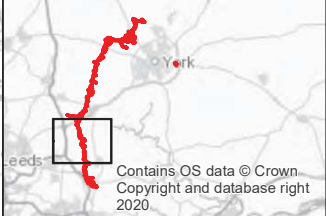

Coordinate System: British National Grid
Sheet X Centroid Coordinate: 454049 Sheet Y Centroid Coordinate: 446014

0 0.3 0.6 1.2
Kilometres

BACKGROUND MAPPING INFORMATION HAS BEEN REPRODUCED FROM THE ORDNANCE SURVEY BY PERMISSION OF ORDNANCE SURVEY OF THE CONTROLLER OF HER MAJESTY'S STATIONERY OFFICE. © CROWN COPYRIGHT ORDNANCE SURVEY. NATIONAL GRID ELECTRICITY - 100024241. NATIONAL GRID GAS - 100024886.

A	01 Nov 22	For DCO Submission	RCB	MW	GC
Issue	Date	Remarks	Drawn	Checked	Approved

Title

5.4.10 ES Chapter 10
Geology and Hydrogeology
Figure 10.4
Aquifers

nationalgrid

Figure Number: Figure 10.4

Drawing Reference: GM11455/Figure 10.4 Sheet 5b

Scale	Sheet Size	Sheet	Issue
1: 25000	A3	SHEET 5b OF 7	A



National Grid (Yorkshire Green Energy Enablement Project) Order
 5.4.10 ES Chapter 10 Geology and Hydrogeology
 Figure 10.4 Aquifers & Water Abstractions

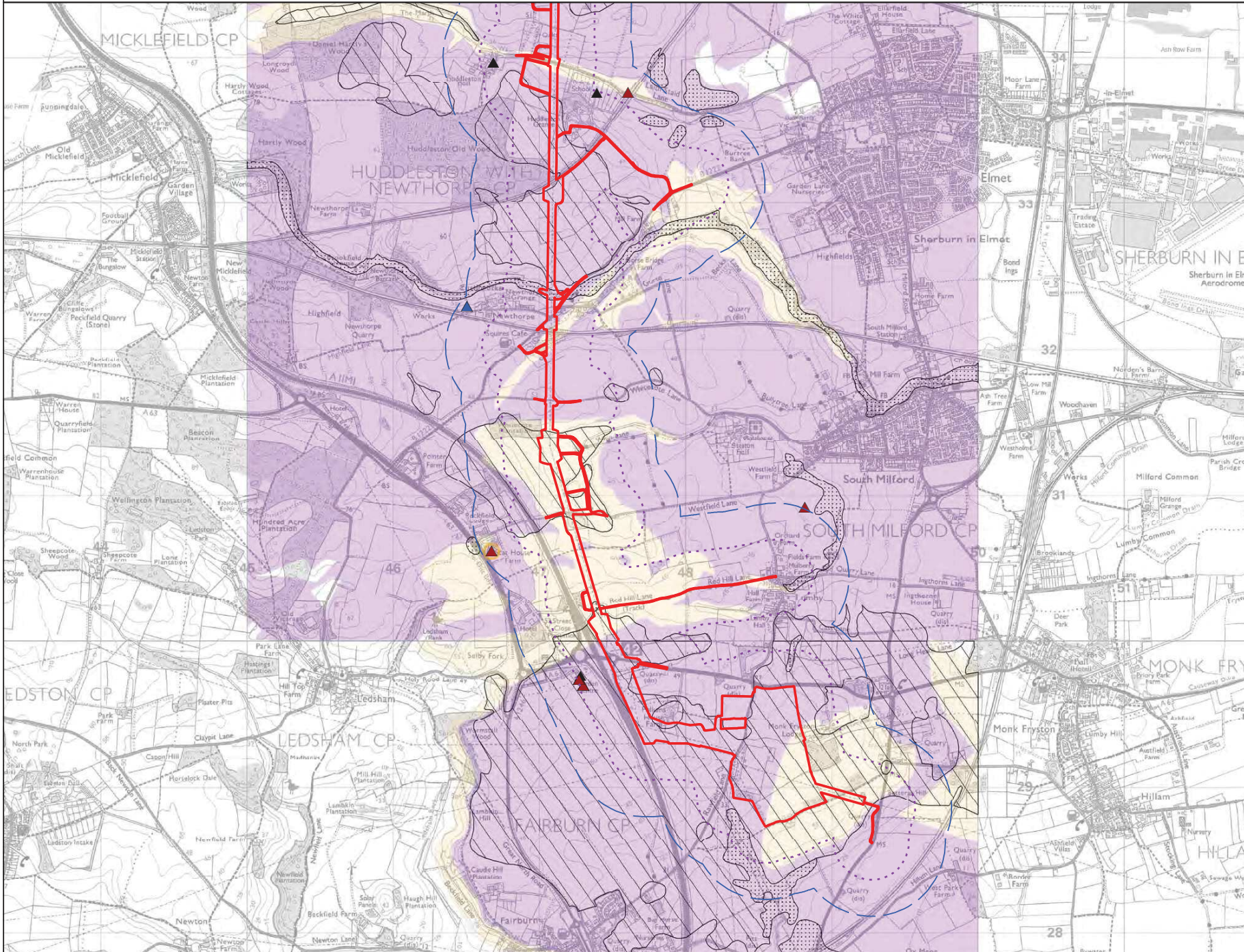

Legend

- Order Limits
- 250m Study Area
- 500m Study Area
- ▲ Licensed groundwater abstractions (Environment Agency)
- ▲ Licensed surface water abstractions (Environment Agency)
- ▲ Private water supplies (Selby DC); not stated whether these are groundwater or surface water

Source Protection Zones within 500m of Order Limits

- Zone I - Inner Protection Zone

Aquifer Designation Superficial

- Secondary A
- Secondary (undifferentiated)
- Principal

Contains Ordnance Survey data. © Crown Copyright and database right 2022

Contains Environment Agency Open Data © and Environment Agency Conditional Licence information. Crown Copyright. All rights reserved. 2022 EA data downloaded 21/04/2022

Contains public sector information licensed under the Open Government Licence v3.0.

Water Company supply abstraction co-ordinates are not supplied by the EA so any such abstractions will be absent from this figure.

Private water supply data received from Selby DC. Leeds City Council provided nil response (no data held). Hambleton DC, York City Council and Harrogate BC data yet to be received.

The areas outside of Aquifer designations which show no data not within data coverage of project baseline data collection.

Notes

This drawing is scaled at paper size A3, therefore any prints taken at smaller sizes will affect accuracy of the measurement units and should not be scaled against.

Contains OS data © Crown Copyright and database right 2020

Coordinate System: British National Grid
 Sheet X Centroid Coordinate: 454049 Sheet Y Centroid Coordinate: 446014

0 0.25 0.5 1 Kilometres

BACKGROUND MAPPING INFORMATION HAS BEEN REPRODUCED FROM THE ORDNANCE SURVEY BY PERMISSION OF ORDNANCE SURVEY OF THE CONTROLLER OF HER MAJESTY'S STATIONERY OFFICE. © CROWN COPYRIGHT ORDNANCE SURVEY, NATIONAL GRID ELECTRICITY - 100024241, NATIONAL GRID GAS - 100024886.

A	01 Nov 22	For DCO Submission	RCB	MW	GC
Issue	Date	Remarks	Drawn	Checked	Approved

Title

**5.4.10 ES Chapter 10
 Geology and Hydrogeology
 Figure 10.4
 Aquifers & Water Abstractions**

nationalgrid

Figure Number: Figure 10.4 Sheet 6

Drawing Reference: GM11455/Figure 10.4 Sheet 6

Scale	Sheet Size	Sheet	Issue
1: 25000	A3	SHEET 6 OF 7	A



National Grid (Yorkshire Green Energy Enablement Project) Order
 5.4.10 ES Chapter 10 Geology and Hydrogeology
 Figure 10.4 Aquifers & Water Abstractions

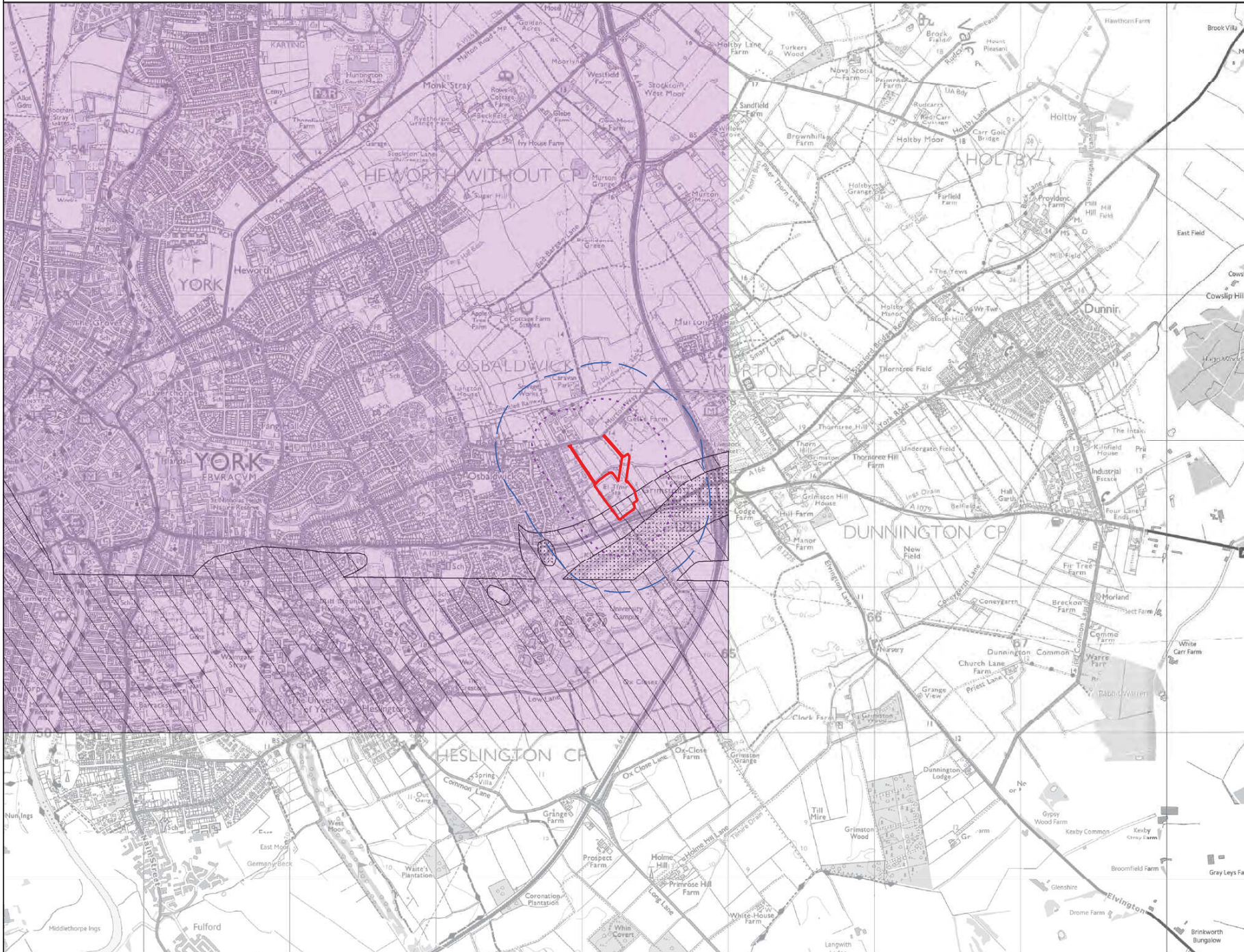

Legend

- Order Limits
- 250m Study Area
- 500m Study Area
- Aquifer Designation Superficial
 - Secondary A
 - Secondary (undifferentiated)
- Aquifer Designation Bedrock
 - Principal

Contains Ordnance Survey data. © Crown Copyright and database right 2022

Contains Environment Agency Open Data © and Environment Agency Conditional Licence information. Crown Copyright. All rights reserved. 2022 EA data downloaded 21/04/2022

Contains public sector information licensed under the Open Government Licence v3.0.

Water Company supply abstraction co-ordinates are not supplied by the EA so any such abstractions will be absent from this figure.

Private water supply data received from Selby DC. Leeds City Council provided nil response (no data held). Hambleton DC, York City Council and Harrogate BC data yet to be received.

The areas outside of Aquifer designations which show no data not within data coverage of project baseline data collection.

Notes

This drawing is scaled at paper size A3, therefore any prints taken at smaller sizes will affect accuracy of the measurement units and should not be scaled against.

Contains OS data © Crown Copyright and database right 2020

Coordinate System: British National Grid
 Sheet X Centroid Coordinate: 454049 Sheet Y Centroid Coordinate: 446014

BACKGROUND MAPPING INFORMATION HAS BEEN REPRODUCED FROM THE ORDNANCE SURVEY BY PERMISSION OF ORDNANCE SURVEY OF THE CONTROLLER OF HER MAJESTY'S STATIONERY OFFICE. © CROWN COPYRIGHT ORDNANCE SURVEY, NATIONAL GRID ELECTRICITY - 100024241, NATIONAL GRID GAS - 100024886.

A	01 Nov 22	For DCO Submission	RCB	MW	GC
Issue	Date	Remarks	Drawn	Checked	Approved
Title					
5.4.10 ES Chapter 10 Geology and Hydrogeology Figure 10.4 Aquifers & Water Abstractions					
nationalgrid					
Figure Number		Figure 10.4 Sheet 7			
Drawing Reference					
GM11455/Figure 10.4 Sheet 7					
Scale	Sheet Size	Sheet	Issue		
1: 25000	A3	SHEET 7 OF 7	A		



National Grid (Yorkshire Green Energy Enablement Project) Order
 5.4.10 ES Chapter 10 Geology and Hydrogeology
 Figure 10.6 Detailed Baseline at proposed Overton Substation Site

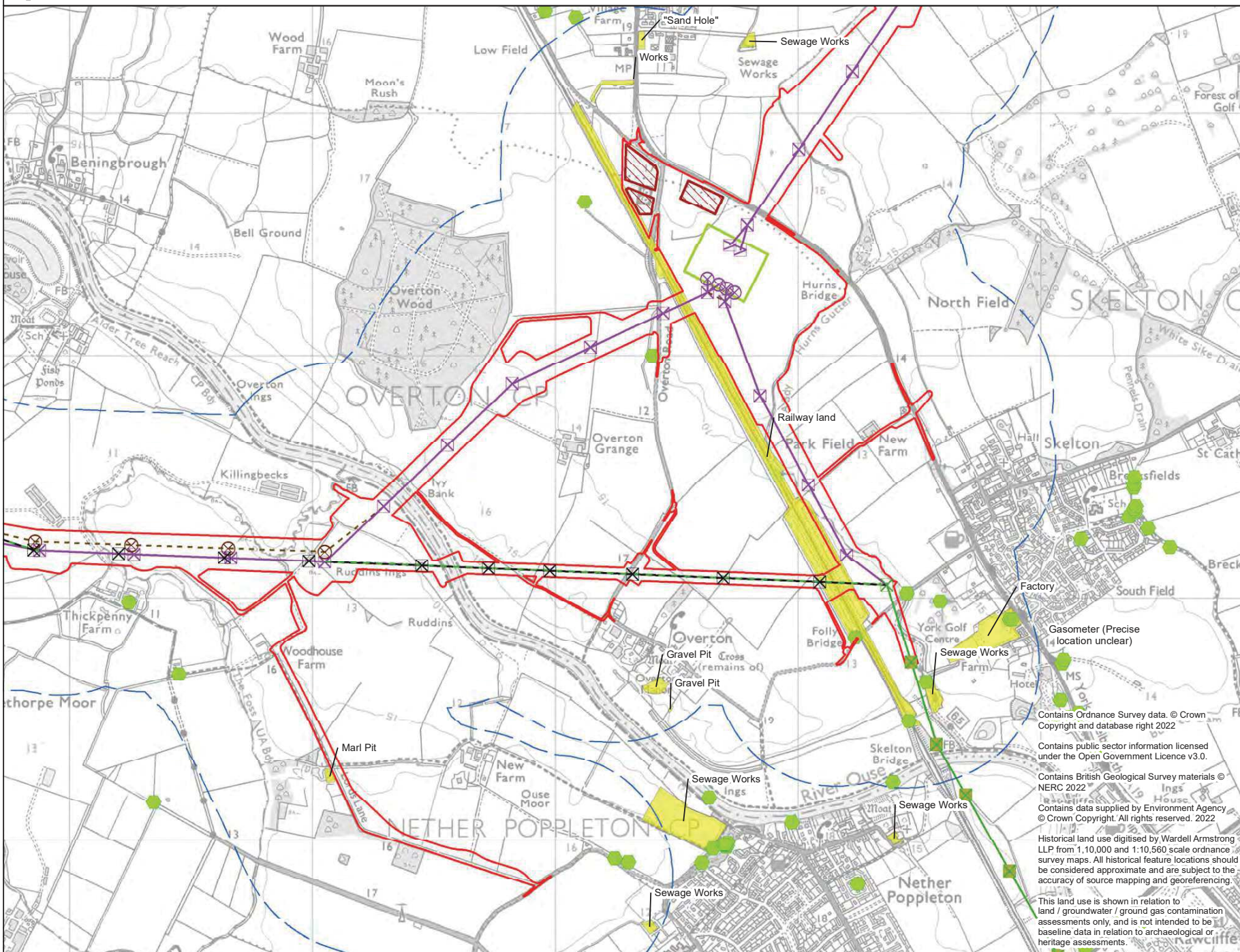

Legend

- 500m Study Area
- Existing Pylons
 - Existing Lattice Pylon - To be Modified
 - Existing Lattice Pylon - Not Affected
 - Existing Lattice Pylon - To be Dismantled
- Indicative Existing Overhead Line Circuit
 - Existing Overhead Line - Not Affected
 - Existing Overhead Line - To be Dismantled
- New Pylons
 - Indicative New Lattice Pylon
 - Indicative New Gantry
 - Indicative New Full Line Tension Gantry
 - Indicative Temporary Pylon or Mast
- New Overhead Line Circuit
 - Indicative New Overhead Line
 - Indicative Temporary Overhead Line
- Proposed Substation Area
 - Overton 400/275kV Substation
 - Order Limits
 - Construction Compounds
- Historical pollution incidents to land
- Historical Land Use

Notes
 This drawing is scaled at paper size A3, therefore any prints taken at smaller sizes will affect accuracy of the measurement units and should not be scaled against.

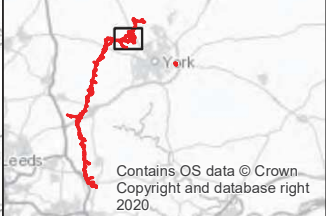

Coordinate System: British National Grid
 Sheet X Centroid Coordinate: 454049 Sheet Y Centroid Coordinate: 446014

0 0.15 0.3 0.6
 Kilometres

BACKGROUND MAPPING INFORMATION HAS BEEN REPRODUCED FROM THE ORDINANCE SURVEY BY PERMISSION OF ORDINANCE SURVEY OF THE CONTROLLER OF HER MAJESTY'S STATIONERY OFFICE. © CROWN COPYRIGHT ORDNANCE SURVEY, NATIONAL GRID ELECTRICITY - 100024241, NATIONAL GRID GAS - 100024886.

A	01 Nov 22	For DCO Submission	RCB	MW	GC
Issue	Date	Remarks	Drawn	Checked	Approved

5.4.10 ES Chapter 10
 Geology and Hydrogeology
 Figure 10.6
 Detailed Baseline at Proposed
 Overton Substation Site

nationalgrid			
Figure Number	Figure 10.6		
Drawing Reference	GM11455/figure 10.6		
Scale	Sheet Size	Sheet	Issue
1:15,000	A3	SHEET 1 OF 1	A



National Grid (Yorkshire Green Energy Enablement Project) Order
 5.4.10 ES Chapter 10 Geology and Hydrogeology
 Figure 10.7 Historical Pollution Incidents to Water Near to the Proposed Overton Substation Site

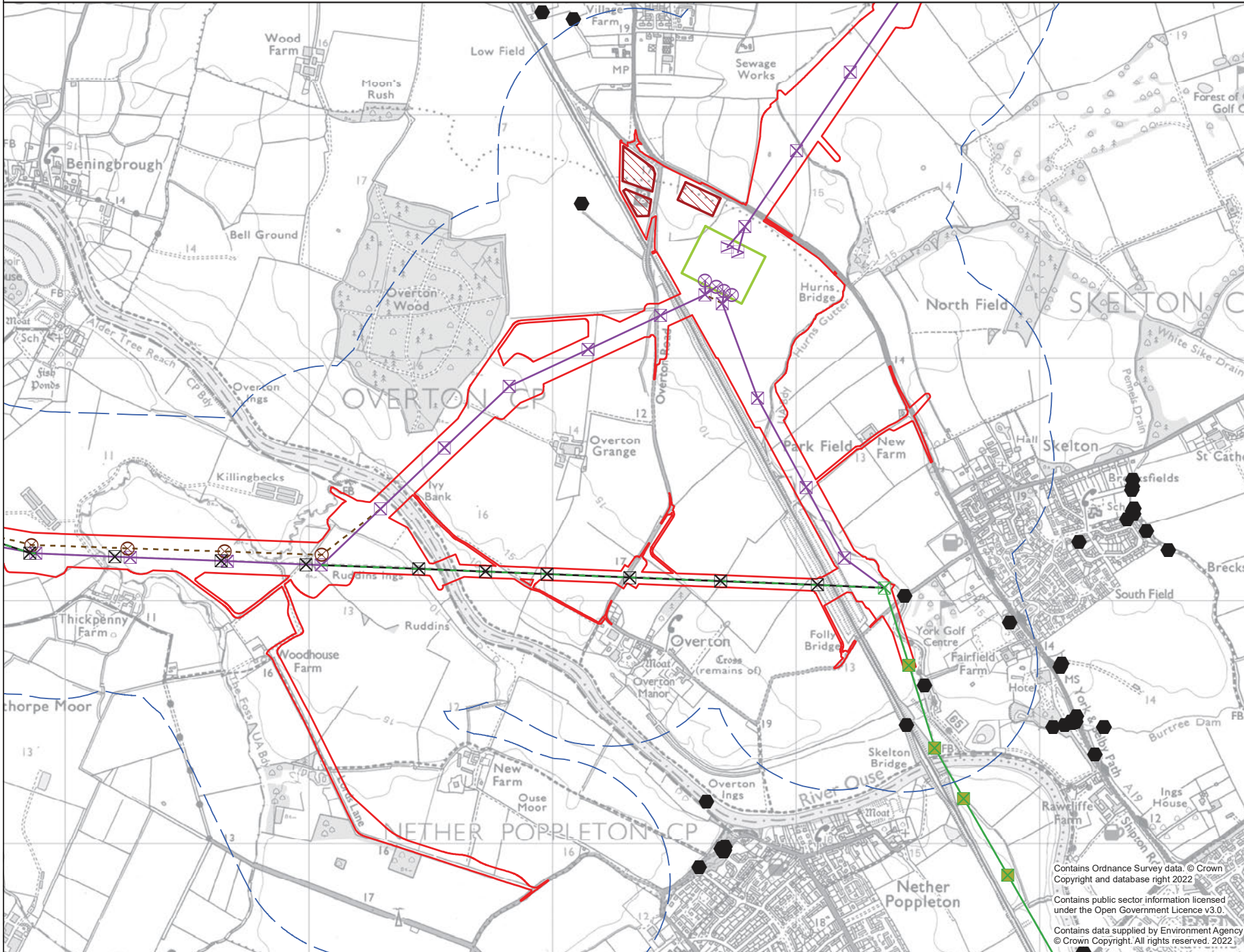

Legend

- Order Limits
- 500m Study Area
- Existing Pylons**
- Existing Lattice Pylon - To be Modified
- Existing Lattice Pylon - Not Affected
- Existing Lattice Pylon - To be Dismantled
- Indicative Existing Overhead Line Circuit
- Existing Overhead Line - Not Affected
- Existing Overhead Line - To be Dismantled
- New Pylons**
- Indicative New Lattice Pylon
- Indicative New Gantry
- Indicative New Full Line Tension Gantry
- Indicative Temporary Pylon or Mast
- New Overhead Line Circuit**
- Indicative New Overhead Line
- Indicative Temporary Overhead Line
- Proposed Substation Area**
- Overton 400/275kV Substation
- Construction Compounds
- Historical pollution incidents to water

Notes
 This drawing is scaled at paper size A3, therefore any prints taken at smaller sizes will affect accuracy of the measurement units and should not be scaled against.

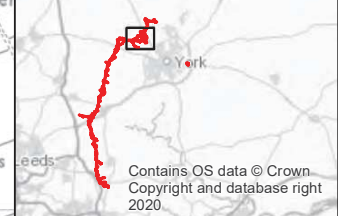

Coordinate System: British National Grid
 Sheet X Centroid Coordinate: 454049 Sheet Y Centroid Coordinate: 446014

0 0.15 0.3 0.6
 Kilometres

BACKGROUND MAPPING INFORMATION HAS BEEN REPRODUCED FROM THE ORDNANCE SURVEY BY PERMISSION OF ORDNANCE SURVEY OF THE CONTROLLER OF HER MAJESTY'S STATIONERY OFFICE. © CROWN COPYRIGHT ORDNANCE SURVEY, NATIONAL GRID ELECTRICITY - 100024241, NATIONAL GRID GAS - 100024886.

A	01 Nov 22	For DCO Submission	RCB	MW	GC
Issue	Date	Remarks	Drawn	Checked	Approved

Title
 5.4.10 ES Chapter 10
 Geology and Hydrogeology
 Figure 10.7
 Historical Pollution Incidents
 to Water Near to the Proposed
 Overton Substation Site

nationalgrid

Figure Number: Figure 10.7
 Drawing Reference: GM11455:Figure 10.7

Scale	Sheet Size	Sheet	Issue
1:15,000	A3	SHEET 1 OF 1	A



National Grid (Yorkshire Green Energy Enablement Project) Order
 5.4.10 ES Chapter 10 Geology and Hydrogeology
 Figure 10.8 Historical Land use at the Tadcaster Area

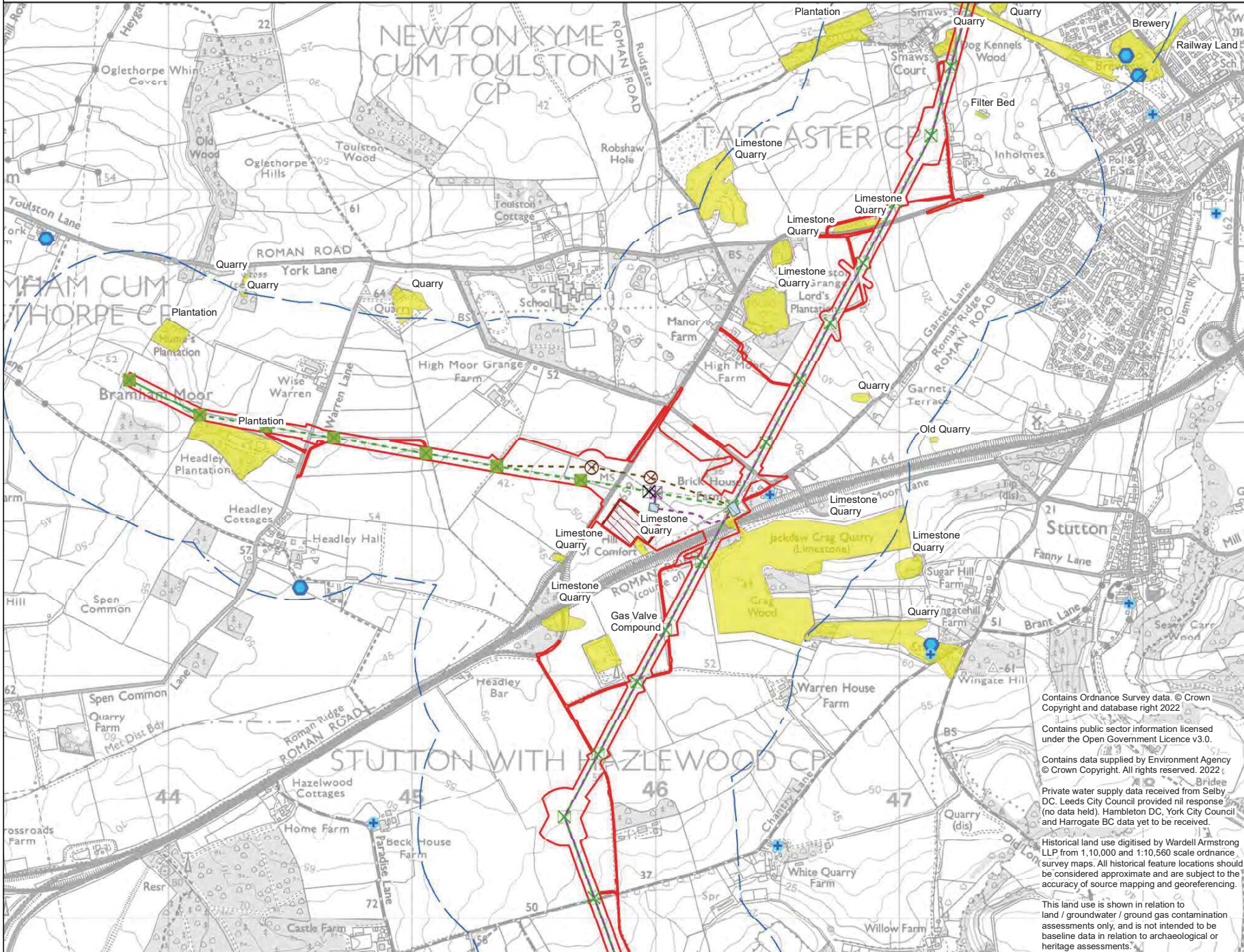

Legend

- Order Limits
- 500m Study Area
- Cable sealing end compounds

Existing Pylons

- Existing Lattice Pylon - To be Modified
- Existing Lattice Pylon - Not Affected
- Existing Lattice Pylon - To be Dismantled

Indicative Existing Overhead Line Circuit

- Existing Overhead Line - Not Affected
- Existing Overhead Line - To be Modified
- Existing Overhead Line - To be Reconstructed

New Pylons

- Indicative New Lattice Pylon
- Indicative Temporary Pylon or Mast

New Overhead Line Circuit

- Indicative New Overhead Line
- Indicative New Underground Cable
- Indicative Temporary Overhead Line

Construction Compounds

- Construction Compounds

Water Abstractions

- + Selby Private Water Abstraction
- Groundwater

Historical Land Use

- Historical Land Use

Notes
 This drawing is scaled at paper size A3, therefore any prints taken at smaller sizes will affect accuracy of the measurement units and should not be scaled against.

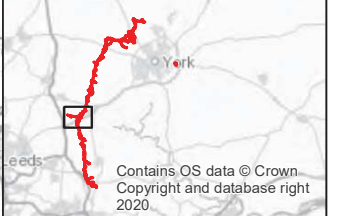

Coordinate System: British National Grid
 Sheet X Centroid Coordinate: 454049 Sheet Y Centroid Coordinate: 446014

0 0.15 0.3 0.6
 Kilometres

BACKGROUND MAPPING INFORMATION HAS BEEN REPRODUCED FROM THE ORDNANCE SURVEY BY PERMISSION OF ORDNANCE SURVEY OF THE CONTROLLER OF HER MAJESTY'S STATIONERY OFFICE. © CROWN COPYRIGHT ORDNANCE SURVEY, NATIONAL GRID ELECTRICITY - 100024241, NATIONAL GRID GAS - 100024886.

A	01 Nov 22	For DCO Submission	RCB	MW	GC
Issue	Date	Remarks	Drawn	Checked	Approved
Title					

5.4.10 ES Chapter 10
 Geology and Hydrogeology
 Figure 10.8
 Historical Land use
 at the Tadcaster Area

nationalgrid

Figure Number: Figure 10.8

Drawing Reference: GM11455\Figure 10.8

Scale	Sheet Size	Sheet	Issue
1: 15,000	A3	SHEET 1 OF 1	A

Contains Ordnance Survey data. © Crown Copyright and database right 2022

Contains public sector information licensed under the Open Government Licence v3.0.

Contains data supplied by Environment Agency © Crown Copyright. All rights reserved. 2022

Private water supply data received from Selby DC. Leeds City Council provided nil response (no data held). Hambleton DC, York City Council and Harrogate BC data yet to be received.

Historical land use digitised by Wardell Armstrong LLP from 1:10,000 and 1:10,560 scale ordnance survey maps. All historical feature locations should be considered approximate and are subject to the accuracy of source mapping and georeferencing.

This land use is shown in relation to land / groundwater / ground gas contamination assessments only, and is not intended to be baseline data in relation to archaeological or heritage assessments.



National Grid (Yorkshire Green Energy Enablement Project) Order
 5.4.10 ES Chapter 10 Geology and Hydrogeology
 Figure 10.9 Historical Pollution Incidents in the Monk Fyston Area

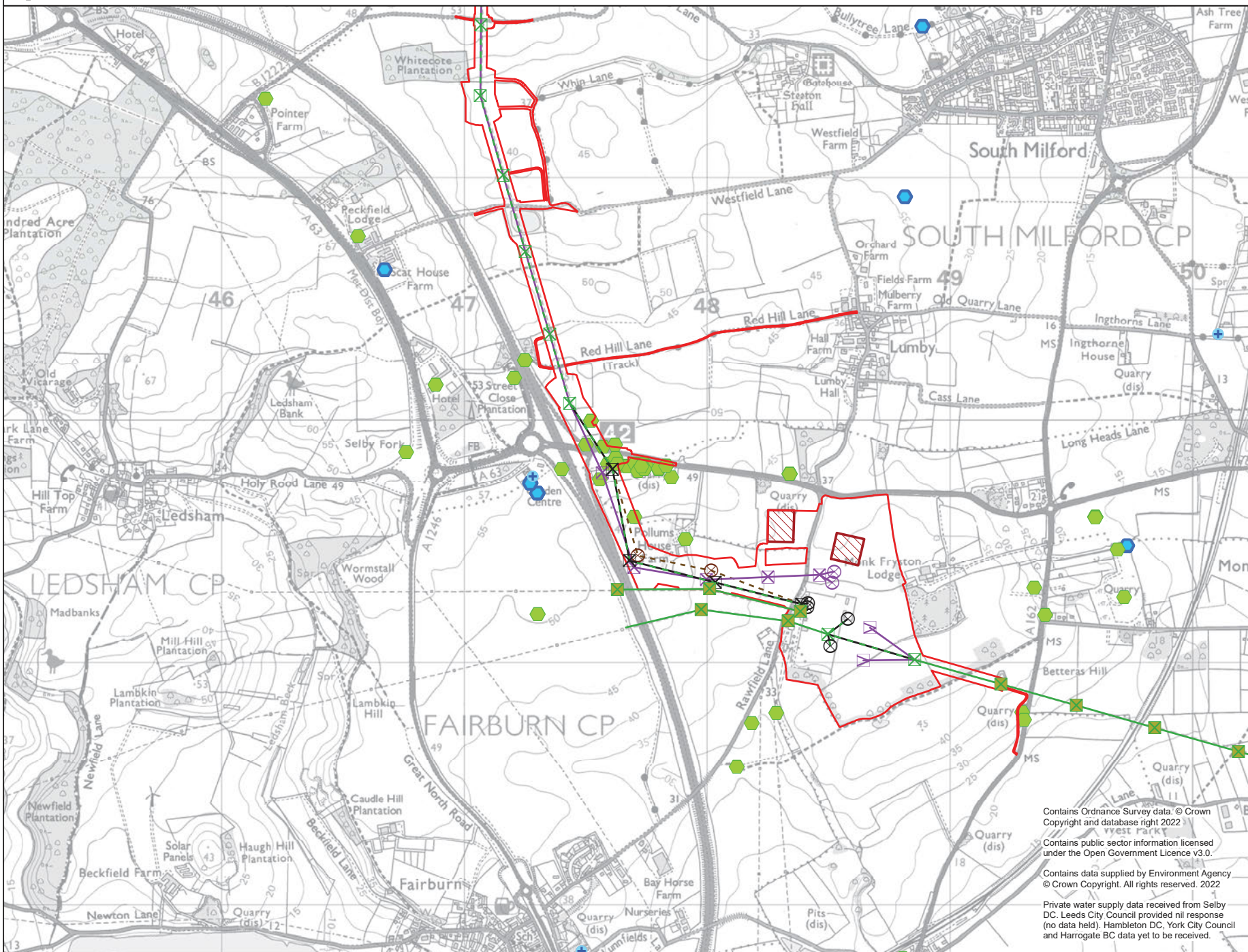

Legend

- Order Limits
- Existing Pylons**
 - X Existing Lattice Pylon - To be Modified
 - Existing Lattice Pylon - Not Affected
 - X Existing Lattice Pylon - To be Dismantled
 - ⊗ Existing Gantry - To be Dismantled
- Indicative Existing Overhead Line Circuit**
 - Existing Overhead Line - Not Affected
 - Existing Overhead Line - To be Reconstructed
 - Existing Overhead Line - To be Dismantled
- New Pylons**
 - X Indicative New Lattice Pylon
 - ⊗ Indicative New Gantry
 - Indicative New Full Line Tension Gantry
 - ⊗ Indicative Temporary Pylon or Mast
- New Overhead Line Circuit**
 - Indicative New Overhead Line
 - Indicative Temporary Overhead Line
- Construction Compounds
- Historical pollution incidents to land
- + Selby Private Water Abstraction
- Water Abstractions
- Groundwater

Notes
 This drawing is scaled at paper size A3, therefore any prints taken at smaller sizes will affect accuracy of the measurement units and should not be scaled against.

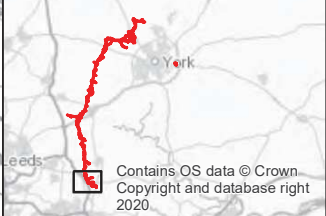

Coordinate System: British National Grid
 Sheet X Centroid Coordinate: 454049 Sheet Y Centroid Coordinate: 446014

0 0.15 0.3 0.6 Kilometres

BACKGROUND MAPPING INFORMATION HAS BEEN REPRODUCED FROM THE ORDNANCE SURVEY BY PERMISSION OF ORDNANCE SURVEY OF THE CONTROLLER OF HER MAJESTY'S STATIONERY OFFICE. © CROWN COPYRIGHT ORDNANCE SURVEY, NATIONAL GRID ELECTRICITY - 100024241, NATIONAL GRID GAS - 100024886.

A	01 Nov 22	For DCO Submission	RCB	MW	GC
Issue	Date	Remarks	Drawn	Checked	Approved

5.4.10 ES Chapter 10
 Geology and Hydrogeology
 Figure 10.9
 Historical Pollution Incidents
 in the Monk Fyston Area

nationalgrid

Figure Number: Figure 10.9

Drawing Reference: GM11455/Figure 10.9

Scale: 1:15,000	Sheet Size: A3	Sheet: SHEET 1 OF 1	Issue: A
-----------------	----------------	---------------------	----------

Contains Ordnance Survey data. © Crown Copyright and database right 2022

Contains public sector information licensed under the Open Government Licence v3.0.

Contains data supplied by Environment Agency © Crown Copyright. All rights reserved. 2022

Private water supply data received from Selby DC. Leeds City Council provided nil response (no data held). Hambleton DC, York City Council and Harrogate BC data yet to be received.



National Grid (Yorkshire Green Energy Enablement Project) Order
 5.4.10 ES Chapter 10 Geology and Hydrogeology
 Figure 10.10 Former Quarry and Proposed Underground Cable Configuration in the Tadcaster Area

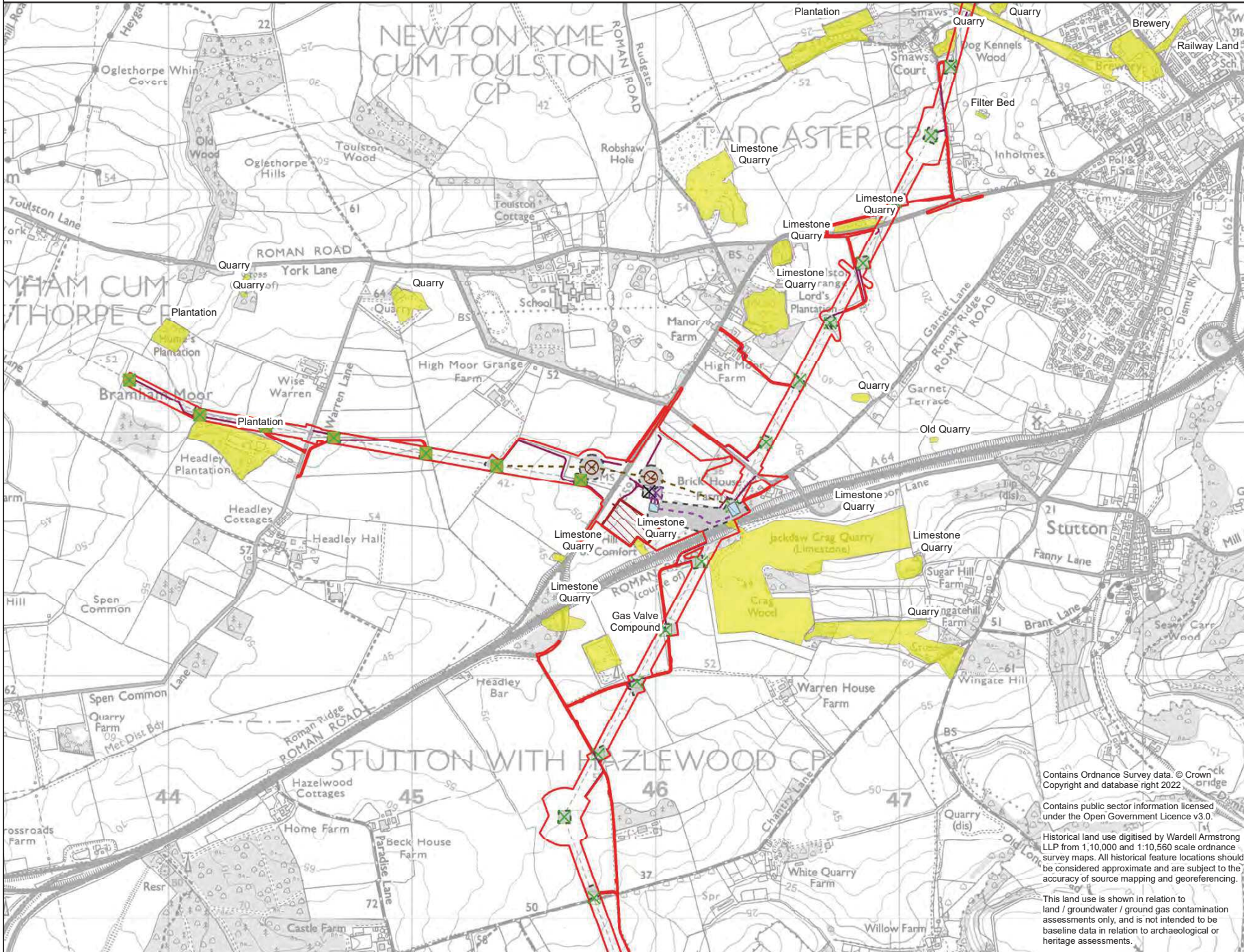

Legend

- Order Limits
- Cable sealing end compounds
- Existing Pylons**
- X Existing Lattice Pylon - To be Modified
- Existing Lattice Pylon - Not Affected
- X Existing Lattice Pylon - To be Dismantled
- New Pylons**
- X Indicative New Lattice Pylon
- ⊗ Indicative Temporary Pylon or Mast
- New Overhead Line Circuit**
- Indicative New Overhead Line
- - - Indicative New Underground Cable
- · - · - Indicative Temporary Overhead Line
- Pylon Working Area
- Construction Compounds
- Access Track
- Historical Land Use

Notes
 This drawing is scaled at paper size A3, therefore any prints taken at smaller sizes will affect accuracy of the measurement units and should not be scaled against.

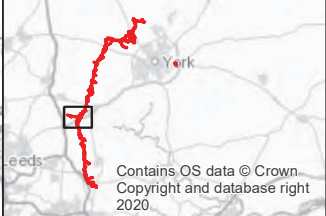

Coordinate System: British National Grid
 Sheet X Centroid Coordinate: 454049 Sheet Y Centroid Coordinate: 446014

BACKGROUND MAPPING INFORMATION HAS BEEN REPRODUCED FROM THE ORDNANCE SURVEY BY PERMISSION OF ORDNANCE SURVEY OF THE CONTROLLER OF HER MAJESTY'S STATIONERY OFFICE. © CROWN COPYRIGHT ORDNANCE SURVEY, NATIONAL GRID ELECTRICITY - 100024241, NATIONAL GRID GAS - 100024886.

A	01 Nov 22	For DCO Submission	RCB	MW	GC
Issue	Date	Remarks	Drawn	Checked	Approved

Title
 5.4.10 ES Chapter 10
 Geology and Hydrogeology
 Figure 10.10
 Former Quarry and Proposed
 Underground Cable Configuration in
 the Tadcaster Area



Figure Number Figure 10.10
Drawing Reference GM11455/Figure 10.10

Scale 1:15,000	Sheet Size A3	Sheet SHEET 1 OF 1	Issue A
--------------------------	-------------------------	------------------------------	-------------------

Contains Ordnance Survey data. © Crown Copyright and database right 2022.

Contains public sector information licensed under the Open Government Licence v3.0.

Historical land use digitised by Wardell Armstrong LLP from 1:10,000 and 1:10,560 scale ordnance survey maps. All historical feature locations should be considered approximate and are subject to the accuracy of source mapping and georeferencing.

This land use is shown in relation to land / groundwater / ground gas contamination assessments only, and is not intended to be baseline data in relation to archaeological or heritage assessments.



National Grid (Yorkshire Green Energy Enablement Project) Order
 5.4.10 ES Chapter 10 Geology and Hydrogeology
 Figure 10.11 Potential Ground Gas Sources Near to the Proposed Monk Fyston Substation Construction Compounds

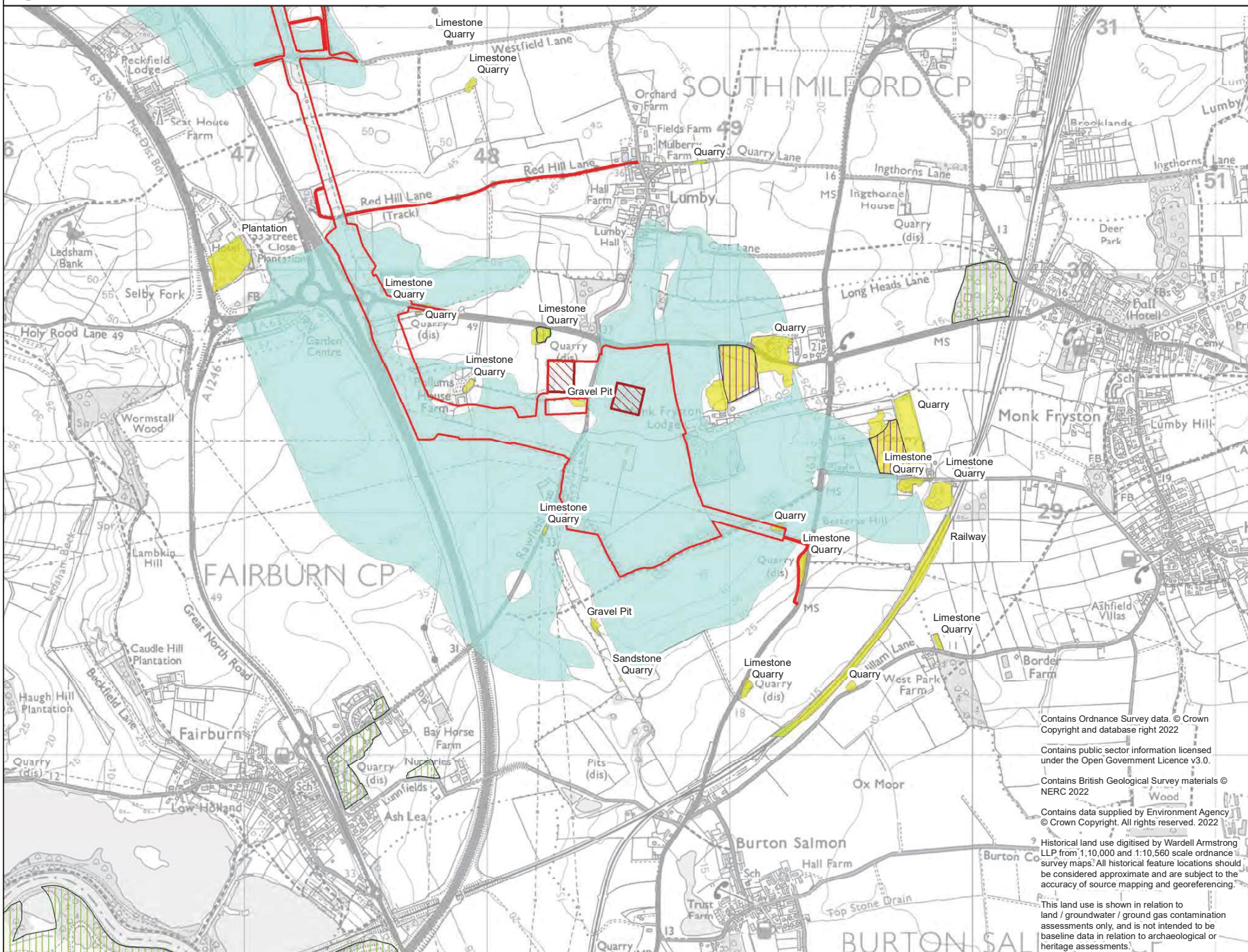

- Legend**
- Order Limits
 - Construction Compounds
 - Historic Landfill Sites
 - Authorised Landfill Sites
 - Historical Land Use
 - Superficial Geology**
 - Low permeability Superficial Deposits

Notes
 This drawing is scaled at paper size A3, therefore any prints taken at smaller sizes will affect accuracy of the measurement units and should not be scaled against.

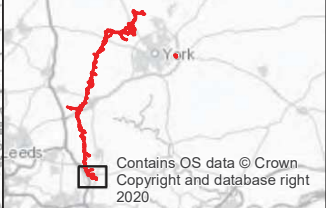

Coordinate System: British National Grid
 Sheet X Centroid Coordinate: 454049 Sheet Y Centroid Coordinate: 446014

0 0.15 0.3 0.6
 Kilometres

BACKGROUND MAPPING INFORMATION HAS BEEN REPRODUCED FROM THE ORDNANCE SURVEY BY PERMISSION OF ORDNANCE SURVEY OF THE CONTROLLER OF HER MAJESTY'S STATIONERY OFFICE. © CROWN COPYRIGHT ORDNANCE SURVEY, NATIONAL GRID ELECTRICITY - 100024241, NATIONAL GRID GAS - 100024886.

A	01 Nov 22	For DCO Submission	RCB	MW	GC
Issue	Date	Remarks	Drawn	Checked	Approved

Title
 5.4.10 ES Chapter 10
 Geology and Hydrogeology
 Figure 10.11
 Potential Ground Gas Sources
 Near to the Proposed Monk Fyston
 Substation Construction Compounds



Figure Number: Figure 10.11

Drawing Reference: GM11455/ Figure 10.11

Scale	Sheet Size	Sheet	Issue
1:15,000	A3	SHEET 1 OF 1	A

Contains Ordnance Survey data. © Crown Copyright and database right 2022

Contains public sector information licensed under the Open Government Licence v3.0.

Contains British Geological Survey materials © NERC 2022

Contains data supplied by Environment Agency © Crown Copyright. All rights reserved. 2022

Historical land use digitised by Wardell Armstrong LLP from 1:10,000 and 1:10,560 scale ordnance survey maps. All historical feature locations should be considered approximate and are subject to the accuracy of source mapping and georeferencing.

This land use is shown in relation to land / groundwater / ground gas contamination assessments only, and is not intended to be baseline data in relation to archaeological or heritage assessments.



National Grid (Yorkshire Green Energy Enablement Project) Order
 5.4.10 ES Chapter 10 Geology and Hydrogeology
 Figure 10.12 Potential Ground Gas Sources near to the Proposed Tadcaster Area

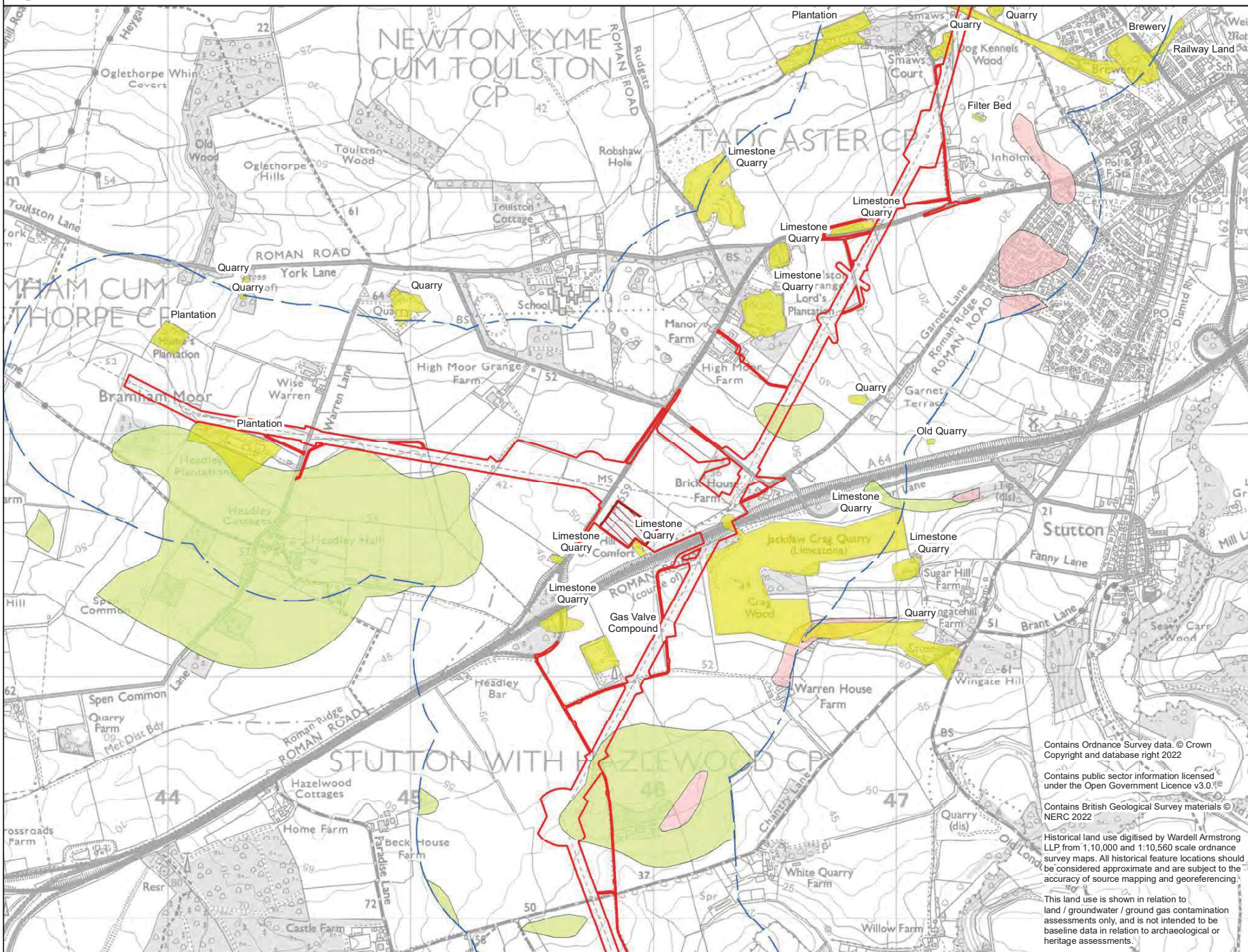

Legend

- Order Limits
- 500m Study Area
- Construction Compounds
- Historical Land Use

Superficial Geology

- Low Permeability Superficial Deposits
- High Permeability Superficial Deposits

Notes
 This drawing is scaled at paper size A3, therefore any prints taken at smaller sizes will affect accuracy of the measurement units and should not be scaled against.

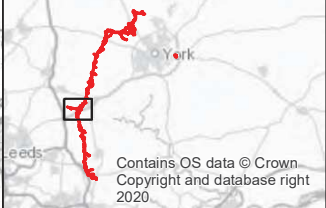

Coordinate System: British National Grid
 Sheet X Centroid Coordinate: 454049 Sheet Y Centroid Coordinate: 446014

0 0.15 0.3 0.6
 Kilometres

BACKGROUND MAPPING INFORMATION HAS BEEN REPRODUCED FROM THE ORDNANCE SURVEY BY PERMISSION OF ORDNANCE SURVEY OF THE CONTROLLER OF HER MAJESTY'S STATIONERY OFFICE. © CROWN COPYRIGHT ORDNANCE SURVEY, NATIONAL GRID ELECTRICITY - 100024241, NATIONAL GRID GAS - 100024886.

Issue	Date	Remarks	Drawn	Checked	Approved
A	01 Nov 22	For DCO Submission	RCB	MW	GC

Title
 5.4.10 ES Chapter 10
 Geology and Hydrogeology
 Figure 10.12

Potential Ground Gas Sources near to the Proposed Tadcaster Area

nationalgrid

Figure Number: Figure 10.12
 Drawing Reference: GM11455/Figure 10.12

Scale	Sheet Size	Sheet	Issue
1:15,000	A3	SHEET 1 OF 1	A



National Grid (Yorkshire Green Energy Enablement Project) Order
 5.4.10 ES Chapter 10 Geology and Hydrogeology
 Figure 10.13 Source Protection Zones 2 and 3 in the Tadcaster Area

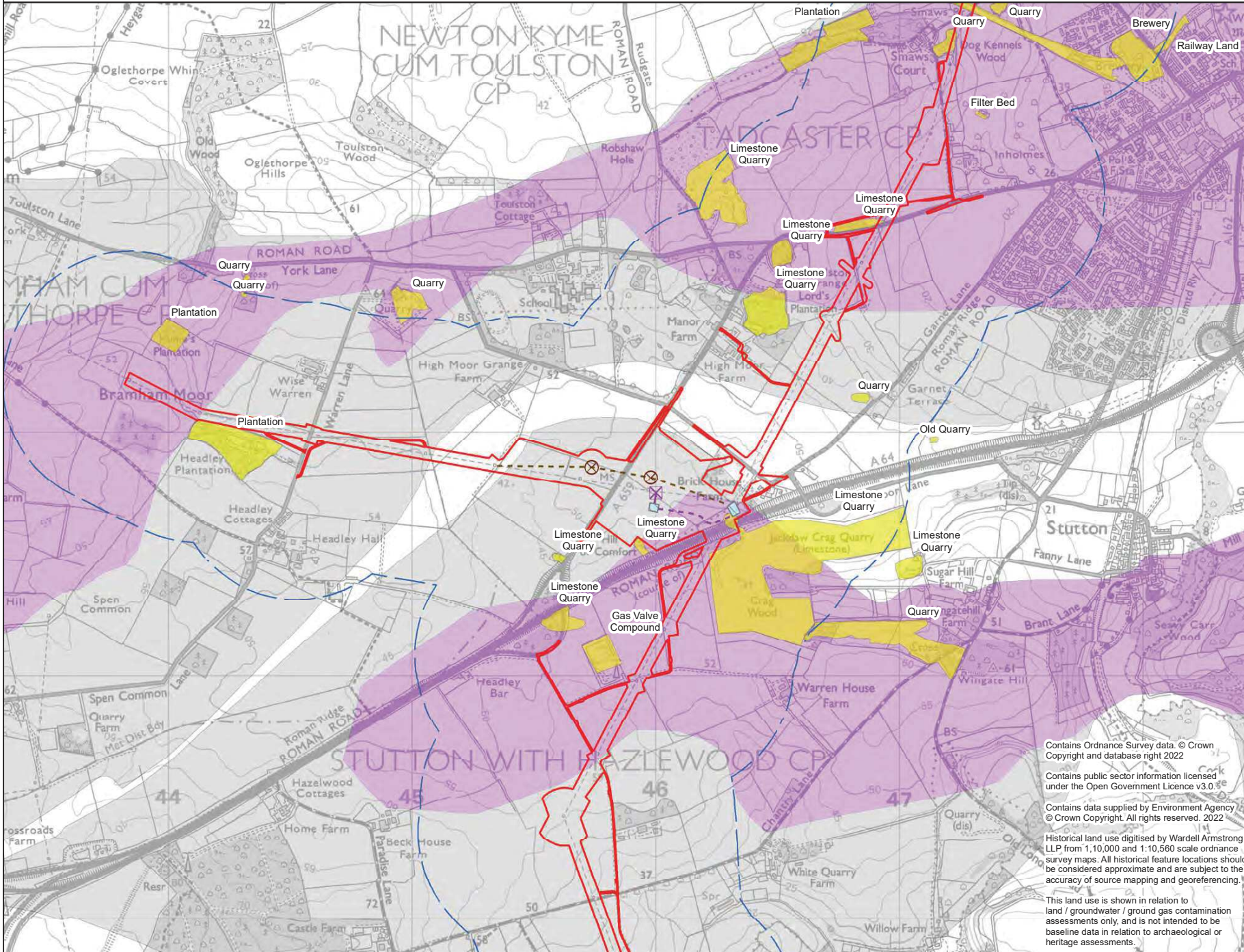

Legend

- Order Limits
- 500m Study Area
- Cable sealing end compounds

New Pylons

- Indicative New Lattice Pylon
- Indicative Temporary Pylon or Mast

New Overhead Line Circuit

- Indicative New Overhead Line
- Indicative New Underground Cable
- Indicative Temporary Overhead Line

Historical Land Use

- Historical Land Use

Groundwater Source Protection Zones

- SPZ2
- SPZ3

Notes
 This drawing is scaled at paper size A3, therefore any prints taken at smaller sizes will affect accuracy of the measurement units and should not be scaled against.

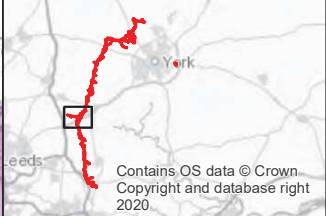

Coordinate System: British National Grid
 Sheet X Centroid Coordinate: 454049 Sheet Y Centroid Coordinate: 446014

0 0.15 0.3 0.6 Kilometres

BACKGROUND MAPPING INFORMATION HAS BEEN REPRODUCED FROM THE ORDINANCE SURVEY BY PERMISSION OF ORDINANCE SURVEY OF THE CONTROLLER OF HER MAJESTY'S STATIONERY OFFICE. © CROWN COPYRIGHT ORDINANCE SURVEY, NATIONAL GRID ELECTRICITY - 100024241, NATIONAL GRID GAS - 100024886.

Issue	Date	Remarks	Drawn	Checked	Approved
A	01 Nov 22	For DCO Submission	RCB	MW	GC

5.4.10 ES Chapter 10
 Geology and Hydrogeology
 Figure 10.13

Source Protection Zones 2 and 3 in the Tadcaster Area



Figure Number: Figure 10.13

Drawing Reference: GM11455/Figure 10.13

Scale	Sheet Size	Sheet	Issue
1:15,000	A3	SHEET 1 OF 1	A

Contains Ordnance Survey data. © Crown Copyright and database right 2022

Contains public sector information licensed under the Open Government Licence v3.0.

Contains data supplied by Environment Agency © Crown Copyright. All rights reserved, 2022

Historical land use digitised by Wardell Armstrong LLP from 1:10,000 and 1:10,560 scale Ordnance Survey maps. All historical feature locations should be considered approximate and are subject to the accuracy of source mapping and georeferencing.

This land use is shown in relation to land / groundwater / ground gas contamination assessments only, and is not intended to be baseline data in relation to archaeological or heritage assessments.



National Grid (Yorkshire Green Energy Enablement Project) Order
 5.4.10 ES Chapter 10 Geology and Hydrogeology
 Figure 10.14 Configuration of Works Relative to Source Protection Zones 1

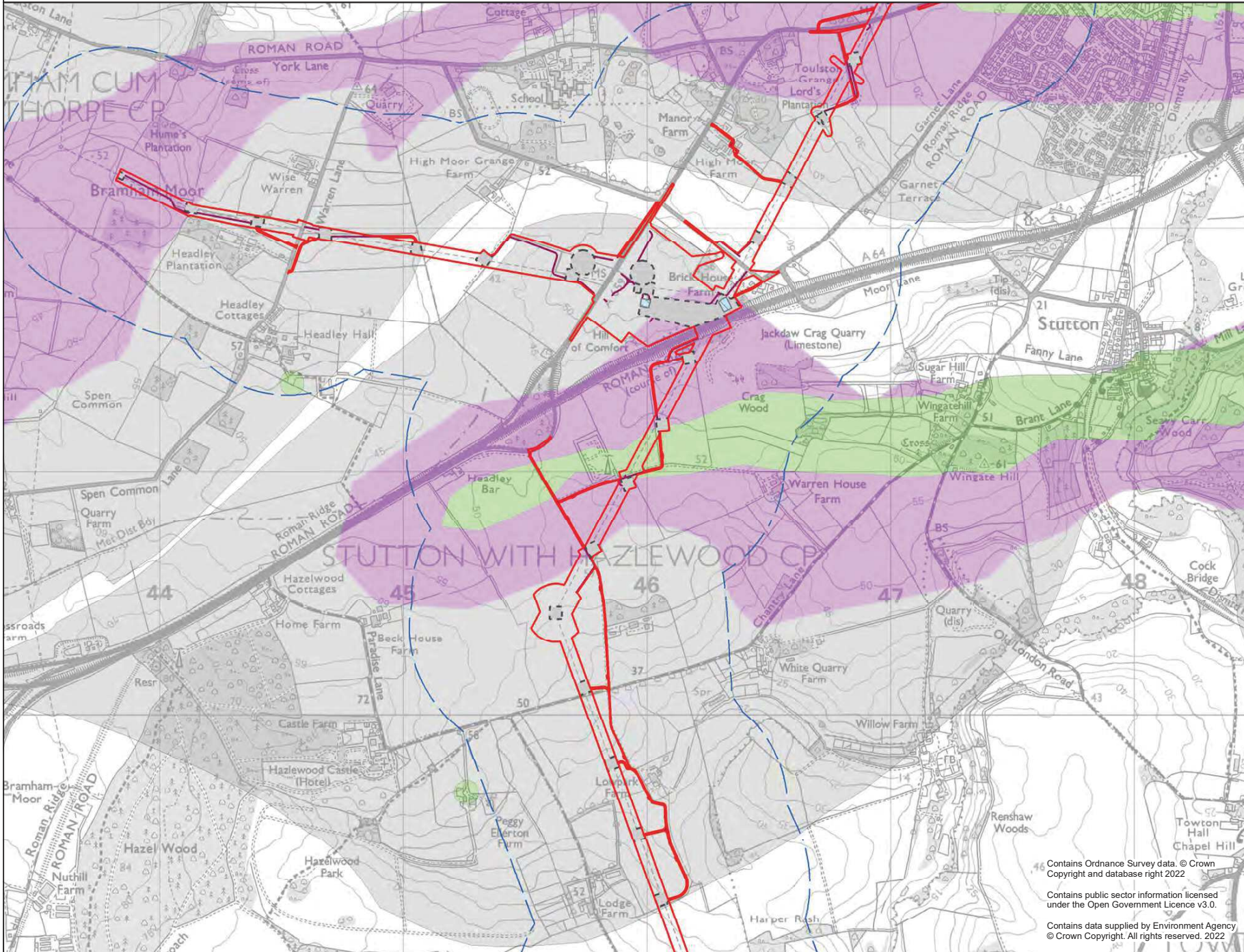

Legend

- Order Limits
- 500m Study Area
- Cable sealing end compounds
- Pylon Working Area
- Access Line

Groundwater Source Protection Zones

- SPZ1
- SPZ2
- SPZ3

Notes
 This drawing is scaled at paper size A3, therefore any prints taken at smaller sizes will affect accuracy of the measurement units and should not be scaled against.

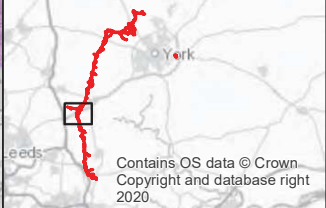

Coordinate System: British National Grid
 Sheet X Centroid Coordinate: 454049 Sheet Y Centroid Coordinate: 446014

0 0.15 0.3 0.6
 Kilometres

BACKGROUND MAPPING INFORMATION HAS BEEN REPRODUCED FROM THE ORDNANCE SURVEY BY PERMISSION OF ORDNANCE SURVEY OF THE CONTROLLER OF HER MAJESTY'S STATIONERY OFFICE. © CROWN COPYRIGHT ORDNANCE SURVEY, NATIONAL GRID ELECTRICITY - 100024241, NATIONAL GRID GAS - 100024886.

A	01 Nov 22	For DCO Submission	RCB	MW	GC
Issue	Date	Remarks	Drawn	Checked	Approved
Title					

5.4.10 ES Chapter 10
 Geology and Hydrogeology
 Figure 10.14
 Configuration of Works Relative to
 Source Protection Zones 1



Figure Number	Figure 10.14				
Drawing Reference	GM11455/Figure 10.14				
Scale	Sheet Size	Sheet	Issue		
1:15,000	A3	SHEET 1 OF 1	A		



National Grid (Yorkshire Green Energy Enablement Project) Order
 5.4.10 ES Chapter 10 Geology and Hydrogeology
 Figure 10.15 Landslide Hazard Areas

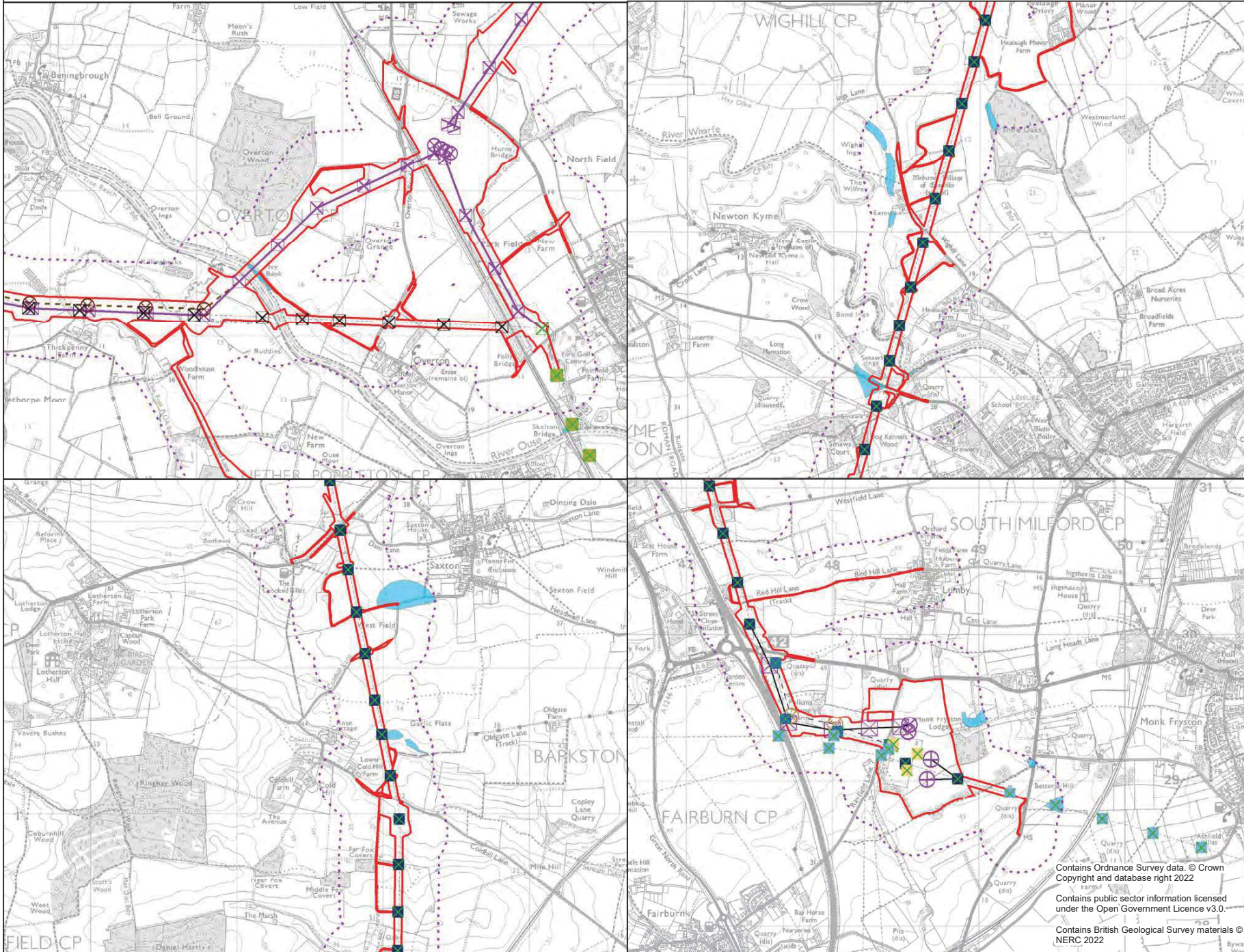

Legend

- Order Limits
- 250m Study Area
- Existing Pylons
- Works
 - Existing Lattice Pylon - To be Modified
 - Existing Lattice Pylon - Not Affected
 - Existing Gantry - Not Affected
 - Existing Lattice Pylon - To be Dismantled
 - Existing Gantry - To be Dismantled
- New Pylons
 - Indicative New Lattice Pylon
 - Indicative New Gantry
 - Indicative New Full Line Tension Gantry
 - Indicative Temporary Pylon or Mast
- New Overhead Line Circuit
 - Indicative New Overhead Line
 - Indicative Temporary Overhead Line
- Landslides potential
 - Areas identified as having the potential for slope instability by the BGS

Notes
 This drawing is scaled at paper size A3, therefore any prints taken at smaller sizes will affect accuracy of the measurement units and should not be scaled against.

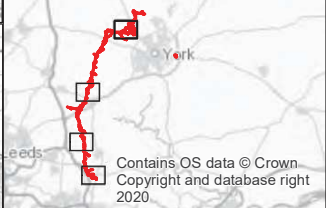

Contains OS data © Crown Copyright and database right 2020

Coordinate System: British National Grid
 Sheet X Centroid Coordinate: 454049 Sheet Y Centroid Coordinate: 446014

BACKGROUND MAPPING INFORMATION HAS BEEN REPRODUCED FROM THE ORDNANCE SURVEY BY PERMISSION OF ORDNANCE SURVEY OF THE CONTROLLER OF HER MAJESTY'S STATIONERY OFFICE. © CROWN COPYRIGHT ORDNANCE SURVEY, NATIONAL GRID ELECTRICITY - 100024241, NATIONAL GRID GAS - 100024886.

A	01 Nov 22	For DCO Submission	RCB	MW	GC
Issue	Date	Remarks	Drawn	Checked	Approved

5.4.10 ES Chapter 10
 Geology and Hydrogeology
 Figure 10.15
 Landslide Hazard Areas

nationalgrid

Figure Number: Figure 10.15
 Drawing Reference: GM11455/Figure 10.15

Scale	Sheet Size	Sheet	Issue
1:25,000	A3	SHEET 1 OF 1	A

Page intentionally blank

National Grid plc
National Grid House,
Warwick Technology Park,
Gallows Hill, Warwick.
CV34 6DA United Kingdom

Registered in England and Wales
No. 4031152

